L-W SENIORS line up in the halls preparatory to marching into the gymnasium to receive their diplomas on Wednesday night of last week, June 8, and thus appearing for the last time as students of Lincoln-Way high school. (Marvin Smith photo)

# Court To Name Frankfort Fire Dist. Trustees

Approval of the establishment of a Frankfort fire protection at a special election held last Saturday, June 11, means that the Frankfort fire department formerly supported by subscriptions and donations will now be maintained thru taxes.

Voters of the district gave overwhelming support to the proposal. It carried 382 to 79.

In the village of Frankfort the proposition carried 162 to 18; in Lincoln Estates the vote was 159 for and 23 against; the returns from the Weitendorf school area were 25 for, 17 against and in Green Garden it was 36 for and 21 against.

A similar proposition was voted down before but this time the proponenets were well organized. Members of the fire department made a house to house canvass in seeking support of the plan.

The district takes in the village of Frankfort, Lincoln Estates, and a large area of farm land and subdivided property, including a portion of Green Garden. U.S. 30 is roughly the dividing line also there is a strip of land to the north of the highway that is in the district. It does not infringe, however, on the territory now served by the Mokena volunteer fire department.

The next move will be the appointment of three trustees by County Judge John C. Cowing, according to Attorney John Verklan, of Joliet, who has been handling the legal work in setting up the district.

It is expected the court will select the trustees from a list of names to be submitted by officers of the Frankfort fire department. The officers are Wendell Morrison, president; Walter Harnack, vice president; Norman Hossbach, secretary; Wilbert Klier, treasurer and Fred Kohlhagen, chief.

It is possible the trustees will be named early next week. Trustees are named for three years but since the appointments are staggered the trustees begin on such a basis when a district is formed. So after the trustees for the Frankfort district organize they will draw lots for one, two or three year terms. The terms will date, however, from May 1, 1961. Thereafter, when trustees are named the court will make the appointment by April 15, Attorney Verklan explained.

The trustees will prepare an appropriation ordinance and a tax levy and fix the date of the fiscal year. The levy must be on file with the county clerk by September. Trustees receive $50 a year as compansation for their services. If one of their number is named treasurer he can be paid up to $250 a year for that service. If an outsider is named treasure there is no limitation of his salary. Trustees appoint the treasurer.

Taxes levied this year will not be collected until next.

The top figure that may be levied in taxes is 10 cents per $100 equalized assessed valuation, Attorney Verklan said. He added that most of the fire protection districts in the region did not levy the maximum but rather kept the figure around six cents.


# The News-Bulletin

Published every Thursday by Semmler Press, Inc., at Mokena, Will County, Illinois. Entered as second class matter at the Post Office at Mokena under the act of March 3, 1879. Subscription $3.50 per year.
K. S. Johnson, Publisher, Glenn F. Logan, Managing Editor. Phone: Mokena 3521.

VOLUME 42, NUMBER 43 THURSDAY, JUNE 16, 1960 MOKENA, WILL COUNTY, ILLINOIS 10c PER COPY


## Burt Matson Dies While At Funeral Of Relative

Burt A. Matson, 59 year old retired business man of New Lenox died suddenly Saturday, June 11, at Ely, Minnesota, of an apparent heart attack.

Mr. Matson was in Ely attending the funeral of a brother-in-law when he was stricken.

Born in Pecatonica in 1901, he moved to New Lenox in 1938 where he operated a disposal business for 21 years; having sold it to the F. B. Steepy Co. of Joliet, in 1959, due to ill health.

Surviving are his widow, June nee Allison; two daughters, Mrs. Nelson (Donna) Simon of Miami Fla., and Mrs. Milton (Ruth) Pickney of Park Forest; three sons Harold of Joliet, Russell of Aurora and Roger of New Lenox; two brothers, Elmer of Byron and David of St. James, Minn.; three sisters, Mrs. Hazel Carlson of Mizpah, Minn., Mrs. Margaret Bergmann and Mrs. Mildred Scott of Ely, Minn., and 10 grandchildren.

A brief family service was held in Ely, Tuesday, June 14 at 11 a.m. and the remains were sent to the Baskerville Chapel, New Lenox, where funeral services will be held today ( June 16) at 1:30 p.m. with the Rev. Glenn Dunbar, pastor of the Manhattan methodist church officiating.

Internment was in Maplewood cemetery, New Lenox.

## Arbury Hills Petitions For Rezoning; Wins O. K.

The Will county board of supervisors this week concurred in the recommendation of the county zoning board of appeals which gave Arbury Hills reclassification of a tract at LaPorte road and U.S. 45 to I-1 for use as a sewage disposal plant site.

The board also concurred in the zoning of three tracts as residential. Developers of Arbury Hills, the subdivision along Rt. 45 east of Mokena and north of Frankfort, said their plans call for erection of 2,500 homes.

The company had petitioned for classification of a piece at LaPorte rd and Rt. 45 to permit erection of a gasoline station there but withdrew the petition following objections by the Frankfort planning commission.

The developers also agreed, in writing, to run the effluent thru a tile line from the disposal plant to Hickory creek. The original plan called for loosing the matter from the disposal unit into a ditch that connects with the creek. There are periods when water does not run this ditch and the Frankfort planning commission objected to dumping the effluent into it. Such a condition could become a nusance, the commission pointed out.

To forestall an objection of this nature before the county zoning board the Arbury Hills developers volunteered to put in a tile line to carry off the matter to the creek.

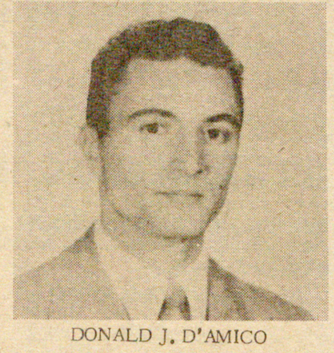

DONALD J. D'AMICO

## Joins Staff

Donald J. D'Amico, superintendent of the Manhattan Public School for the past four years, has been added to the Lincoln-Way Community High School administrative staff. Mr. D'Amico will fill in for Mr. Earl Dieken, assistant principal of Lincoln-Way who has been granted a year's leave of absence. D'Amico will take up his duties at Lincoln-Way this summer.

D'Amico received his Bachelor's and Master's degree from Illinois State Normal University. He was principal of the Saybrook Grade School for four years prior to coming to Manhattan. He has served as a delegate to the state convention in 1953 and 1959 of the Illinois Education Association. He is a resident of Manhattan and the father of three sons.

D'Amico is currently president of the Lincoln-Way area Teachers Association and a member of the New Lenox Toastmasters club.

## Last Rites At Frankfort For Christine Eichenberg

Mrs. Christine Eichenberg, nee Stellwagen, 87, a lifelong resident of Frankfort died in Silver Cross hospital, Thursday, June 9. She had been in ill health for several years.

Born in Frankfort on Sauk Trail, Aug. 30, 1872 she was united in marriage to Reinhold Eichenberg, Aug. 30, 1897. They had lived in Chicago for six years when Mr. Eichenberg died, March 10, 1903; she then moved to Frankfort and made her home with the late Mr. and Mrs. Albert H. Krusemark Sr., and had resided in their home on Center street until two years ago when she entered the Lincoln Nursing home, Joliet.

Altho she has been a semi-invalid for many years with arthritis she was always generous in caring for others. She was a lifelong member of St. Peter's church and the Woman's Guild and Royal Neighbor Camp 6036 of Frankfort.

Mrs. Eichenberg was preceded in death by her parents Mary and Henry Stellwagen, one brother Henry; two sisters Mrs. Mary Krusemark and Miss Anna Stellwagen all of Frankfort.

Survivors include two nieces, Mrs. Paul (Corrine) Gerhold Sr. of Larchmont, N.Y. and Mrs. Leslie (Marie) Hancock, Reno, Nev. and one nephew, Attorney Albert H. Krusemark of Frankfort. Also one great niece and six great nephews.

Funeral services were held Saturday, June 11 at St. Peter's United Church of Christ, Frankfort, with the Rev. Erich Bizer officiating.

Interment was in Pleasant Hills cemetery, Frankfort with funeral arrangements conducted by Zechlin Funeral home.

# Distribute 14 Scholarships At L-W Honor Night Program

A. Hunter Chapman, principal of Lincoln-Way Community High school, announced that 14 graduating seniors received scholarships at the annual Honor Night program last week. Mr. Chapman opened the program by announcing teacher's scholarships. Four L-W seniors received all-tuition, books and fees. They are: Lenora Bormet at Western Illinois; Nancy Heisner at Eastern Illinois; Katherine Gersich at Southern Illinois; Vivian Jacobson at Southern Illinois. The first alternate was Lois Sluiter at Normal.

The state competitive scholarships were then announced: Marjorie Ardaugh, Diana Bost, Barbara Daugherty, Gerald Eisenbrandt, Harriet Hoogstra, Judith Marcec, Jonelle Roberson, Tamarlee Trump and Bill Zemeske have scholarships that can be used at any school in the state.

The Senator Lottie Holmann O'Neil Scholarship went to Sharyn Jedlick who will matriculate at Southern Illinois university.

An anonymous donor contributed $100 cash to scholarships for Bill Seavertson and Sharyn Jedlick.

The American Red Cross Acquatic award, presented by Miss Mary Frances Kennedy of the Joliet Chapter, went to Leslie Ekedahl.

Sharon Wolf received a $1,400 scholarship in music from Simpson college.

The Hedges Clinic Scholarship was given to Janic Miller and Mary Ellen McGovney is the alternate.

Ken Lorenz received the National Honor Society scholarship.

Margie Ardaugh was awarded the D.A.R. citation by Mrs. Herbert Folkers of the DesPlaines Valley Chapter of the D.A.R.

Jonelle Robertson and Charles Miller were given the Math award.

The Art Award went to Hanna Heymann, the German foreign exchange student. Dan Walker received the DeKalb Award, significant of the highest achievement in the Vocational Agriculture area.

The American Legion Awards went to Margie Ardaugh and Ken Lorenz. Consulation went to Janet Wise and Don Waldvogel.

Penny Fiegen was the winner of the Arion Music Award. Marjorie Ardaugh was the recipient of the other Arion Music Award by the Lions of Lincoln-Way.

Mr. Chapman also announced the honor roll for the graduating class:

HIGH HONOR ROLL

Margie Ardaugh, Lenora Bormet, Mary Jane Donaldson, Gerald Eisenbrandt, Judy Marcec, Janice Miller, Jonelle Roberson, Carol Schmaedeke, Marilyn Sorenson, Tamarlee Trump.

LOW HONORS

Kathy Berlin, Diana Bost, Barbara Daugherty, Leslie Ekedahl, Kay Gersich, Jim Haislet, Joyce Heisner, Nancy Neisner, Coral Heptig, Harriet Hoogstra, Carole Howard,

MARJORIE ARDAUGH

Vivian Jacobson, Sharon Landau, Jean Leintz, Kenneth Lorenz, Judy Loucks, Shirley Ann Major, Diane McCleary, Bill Morrison, Pauls Muehler, Ann Remien, Prudence Rowe, Lois Sluiter, Bonnie Sproat, Donald Waldvogel, Sharon Wolf, William Zemeske, Eleanor Zimmerman.

## *Gets Pin For 20 Years Service With Government*

Irwin P. Wolfinger, 120 West Maple Lane, New Lenox, has been awarded a certificate and pin for completion of 20 years of service with the federal government.

Mr. Wolfinger is civilian executive assistant for ammunition to the Chief of the National Field Service Operations Division at the Ordnance Ammunition Command, Joliet.

Col. Lyman F. Stangel, commanding officer of the Ordnance Ammunition command, presented length of service certificates and 10 and 20 year service pins to a group of 24 veteran employees. In his remarks to the group he stressed the key role performed by long experienced workers in a complex and permanent defense organization.

## Clarence Werner Named Aide To VFW Commander

Clarence Werner of Mokena has been appointed National-Aide-de-Camp to Louis G. Feldmann, Hazleton, Pa., Commander-in-chief of the Veterans of Foreign Wars. The announcement was made at VFW National Headquarters at Kansas City, Mo.

In making the announcement, Commander Feldmann said, "I deem it a great honor to have Mr. Werner serve on my personal staff."

## Library Adds New Books

The Mokena public library announces a new collection of books for children and young people for summertime reading.

New books for older readers include; I Kid You Not, by Jack Paar. A collection of typical Paar stories that will be of special interest to those admiring his TV show.

That Certain Something by Arlene Frances. The philosophy and beauty secrets behind the well known glamour of the famed Miss Frances. Of interest to girls and women who would like to acquire poise and polish.

The popular teen age book Dear Teen-Ager by Abigail Van Buren whose popular advice column appears in daily papers. Down to earth advice is dished out with the humor and wisdom familiar to readers of the author's "Dear Abbie" column. This book will answer many basic questions of dating, going steady, and the care and feeding of teen-ager's parents. Both boys and girls will enjoy it.

The library is located on Front street, just east of the new Post office building. It is open to all area residents with children under 16 required to have a parent's signature on their cards before books may be checked out.

RECEIVES DEGREE - Miss Eleanor L. Hammond, daughter of Mr. and Mrs. James A. Hammond, 160 South Cooper street, New Lenox was awarded the degree of Bachelor of Science at the 101st Commencement program at Illinois Wesleyan university, Bloomington, Sunday, June 5.

## Holds Bible Vacation School

The Good Shepherd Lutheran church of Frankfort will conduct a two week session of daily vacation bible school from June 13 to 24.

Leaders of the various departments include; the Rev. Adolph Ullrich, dean; Mrs. Leslie Koenig, senior group; Mrs. Alfred Heyer, Junior; Mrs. Howard Bell, primary and Mrs. Milton Subbert, nursery.

A potluck supper will be served, at the close of the session, Friday evening, June 24 and will be followed with a program by the children who attended bible school.

## Revise Tax Rates In Two School Dists.

A revision in the tax rate for two school districts in Frankfort township was announced this week in the office of the county clerk.

The announcement was made because of a change in the school rates in District 56-C, which includes Lincoln-Estates, and the Summit Hill district, No. 161.

The revised school rate for 56-C is $1.103 while the new rate for Dist. 161 is .707 cents.

Total tax rate for property lying within 56-C is $3.016 per $100 of equalized assessed valuation. It is broken down as follows:

County ----------.182
Forest Preserve ---.005
Town tax ----------.055
Poor relief ---------.020
Road & Bridge -----.208
Hi. Sch. #210 -----1.443
Sch. Dist. 56-C ---1.103
Total ----------$3.016

The total rate for property in Dist. 161 is $2.630 per $100 equalized valuation.

## O. K. School Tax Increase

An increase of 21 cents in the educational tax rate for the Marley school district, No. 125, was approved by the voters there is a special election last Saturday.

Only [illegible] votes were cast and the proposal to lift the rate from $1.03 to $1.24 per $100 of equalized assessed valutation carried by two -- nine to seven.

A similar increase was voted last April 9. Under school law such increases progress by steps.

Marley district is building a new school. The old building closed on Tuesday of last week, June 7, and is not to reopen in the fall.

The new school has two rooms but is so designed that it can be enlarged as the need arises. In the meantime the directors will have to hire two teachers for next year and the income was not sufficient. That is why the directors have been asking the people to approve increases in the educational tax fund rate.

The district is growing in population as a result of subdivisions opening up in the area.

## Carl Barlow Dies In West

Carl Barlow, a former resident of the Frankfort area, died June 5 at Banning, Calif., following a short illness. He was 83 years old.

Born in Monee, March 7, 1887, Mr. Barlow had lived in this area until two years ago when he and his wife moved to California, just after they had celebrated their golden wedding anniversary.

Mr. Barlow and the former Ida Wilkins were married Feb. 6, 1907 and went to live on a farm in Green Garden township. He farmed all his working life and the couple was living on a farm in Green Garden at the time they moved to Banning.

Besides his wife, Mr. Barlow is survived by one daughter, Mrs. Eileen Schmidt, of Cathedral City, Calif.; one son, Wesley, of Banning; five grandchildren and four great-grandchildren; one sister, Mrs. Anna Salinski, of Michigan City, Ind. and one brother, Fred, of Monee.

Funeral services were held Wednesday, June 8, from the Banning Methodist church, with burial there in Sunnyslope cemetery.

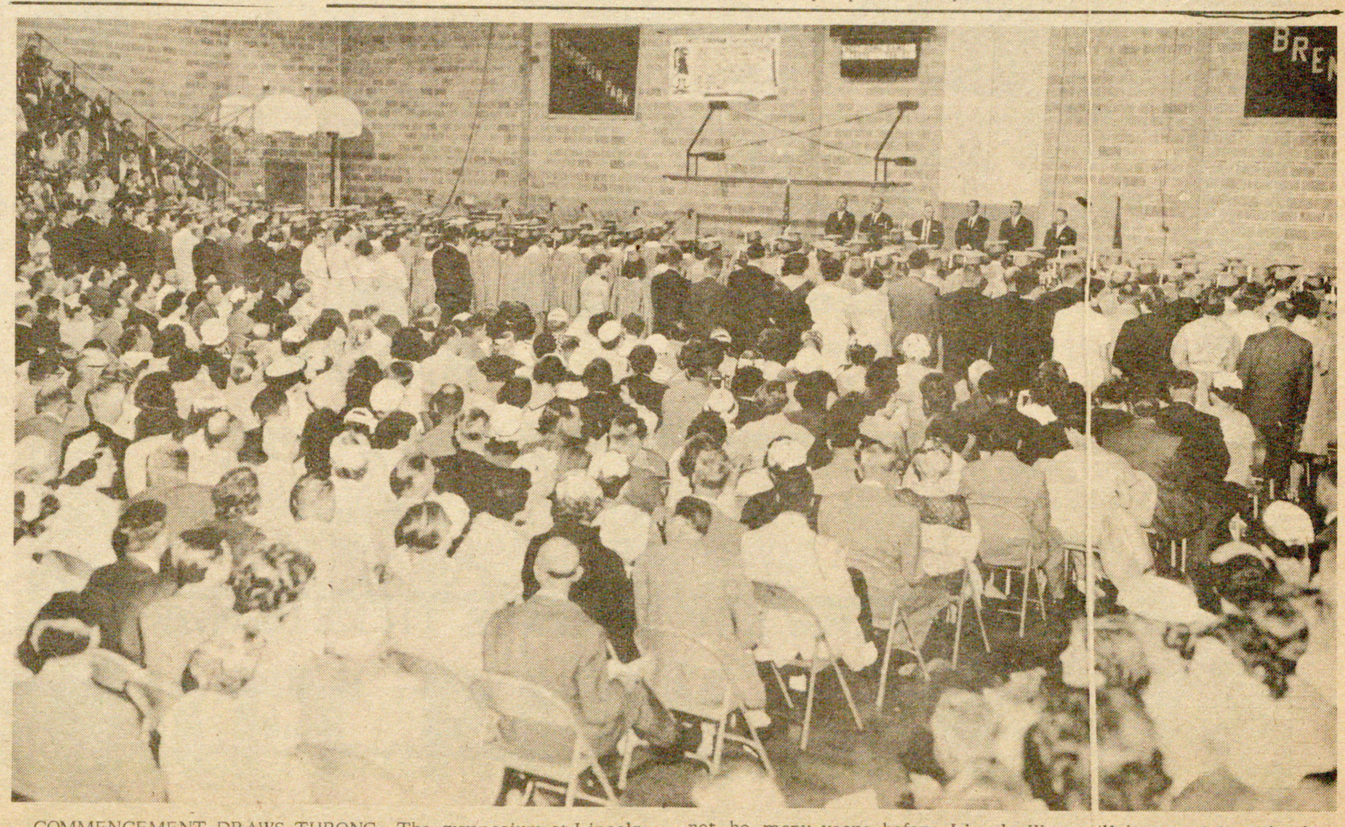

COMMENCEMENT DRAWS THRONG--The gymnasium at Lincoln-Way high school was filled last week by friends and relatives of the 162 seniors who received diplomas. Indications are that it will not be many years before Lincoln-Way will have to join with other schools in the area and hold its graduation exercises out of doors for lack of sufficient space indoors. (Marvin Smith photo)

*New Lenox*

# Bronc Busters Raise $152 Toward 4-H Fairground

BY MRS. JOSEPH WAJCHERT
Telephone HU 5-6237

More than 200 entrants took part in the Bronc Busters 4-H club junior horse show, held at the Fred Francis 4-H Field to aid the development of that 4-H project. The show cleared $452. for the cause.

The event attracted riders from as far as Aurora. The youngest participant was six years and the oldest was twenty years. Dell Cox of Maple Lawn stables, Kankakee was judge. High point trophy for girls went to Janet Timm, past president of the Bronc Busters, and high point trophy for boys to the present club president, Tom Platzer Runners-up were Elizabeth Madden and Gregg Carlson.

Winners were:

First Class - "Western Pleasure" ( 13 years and older) 1st Place, Tom Platzer; 2nd, Kurt Gerdel, 3rd, Phyllis Delaney;

Second Class - "English Pleasure" 1st, Kathy Faulkner; Class Three, " Western Pleasure" (12 years and under ) 1st, Elizabeth Madden, 2nd, Dean Anderson, 3rd, Gary Failing; Class Four, " Back -Up Race," 1st, Kurt Gerdel, 2nd Tom Platzer, 3rd, Gary Failing; Class Five, "Three - Legged Race," 1st, Greg Carlson, 2nd, Joyce Schwab, 3rd, Bill Kernc; Class Six, "Clover-Leaf Barrel Race," 1st, Janet Timm, 2nd, Russ Zizec, 3rd, Billy Greenwalt; Class Seven, "Equipment Race," 1st, Greg Carlson, 2nd Mike Girard, 3rd, Karen Delaney; Class Eight, "Speed 'N Action," 1st, Dean Anderson, 2nd, Tom Platzer, 3rd, Kathy Haywood; Class Nine, "Wheelbarrow," 1st, Bill Kernc, 2nd, Mike Girard, 3rd, Joe Girard; Class Ten, "Carry the Mail," 1st, Janet Timm and Tom Platzer, 2ne, Russ Zizec and Bob Witt, 3rd, Billy Greenwalt and Greg Carlson; Class Eleven; "Flag Race," 1st , Billy Kernc, 2nd, Joe Girard, 3rd, Kathy Haywood; Class Twelve, "Trail Class," 1st, Kurt Gerdel, 2nd, Sharen Klausing, 3rd, Rich Rudish; Class Twelve-A "Trail Class" (12 years and under) 1st, Jill Valy, 2nd Elizabeth Madden, 3rd, Jean Valy.

Bronc Busters, one of the two horse clubs in the County for 4-H members, has 35 members and is beginning its third year of activity. It includes young people from both the city and farm.

Stuart Platzer of Palos Park donated one of the high-point trophies and Lone Pine Ranch, Mokena the other. Ribbons presented to the first five in each class were given by Johnson Oil Co. of Manhattan.

Proceeds of the show will go toward further development of the Fred Francis 4-H Field.

MEETING

The Bronc Busters 4-H Club will hold its next meeting on Saturday, June 18 at the home of Glenn Valy. The county 4-H judging team will be present to judge cattle. The Bronc Busters 4-H will give a demonstration on judging halter horses.

MEMBERSHIP TEA

The Women's Society of Christian Service will give a Membership and Guest Tea, honoring past presidents and new members, on Thursday, June 16 at 8 p.m. at the Fellowship Hall of the New Lenox Methodist Church.

All women of the Methodist Church and guests are cordially invited to attend.

BLUEBIRD MEETING

The Bluebird 4-H work shop meeting was held June 7 in the home of Mrs. John Bell, N. Ceder Rd. The following girls studying "The ABC's of Food" gave demonstrations: "How to Make and Wrap a Sandwich," Pam Hartung, Linda Sheppard and Penny McPartlin; making a chocolate cake called "Funny Cake," Cathy Codini; making chocolate milk and pudding, Sally Bell.

The next session on the "ABC's of Cooking" will be held Tuesday June 21, at 1 p.m. at the Bell home.

SKATING PARTY

The Student Council of Haven Grade school will sponsor a roller skating party tonight, June 16 from 7 to 10 p.m. at the Lockport rink. The party is limited to students of the fifth thru the eighth grades and their parents.

HONORS GRADUATES

The graduation of Larry Lehnert from St. Jude's School was celebrated with a buffet supper at the hom e of his parents, Mr. and Mrs. Edwin Lehnert following the exercises.

Guests were Mr. and Mrs. Ernest Lehnert of Manhattan, Mr. and Mrs. Arthur Eggert and Linda Lewis of Peotone, Mr. and Mrs. James Burns of New Lenox and Mr. Charles Johnson and family of Manhattan.

CYO CENTER

CYO Vacation centers will open their doors for registration on Monday, June 27 at 9:30 a.m. St. Jude's school will again participate in this program. More information will be given later.

HOME FROM HOSPITAL

Mrs. Edward Berens has returned home from St. Joseph's hospital, Joliet.

Funeral services were held for the baby, Tommy Jo, June 2. Burial was in St. John's Cemetery, Joliet.

* * * *

PERSONALS

A buffet supper honoring Wayne Fuchs, a graduate of St. Jude's school, was held in the home of his parents Mr. and Mrs. Matthew Fuchs. Wayne was among the recipients of awards given for outstanding scholastic averages ; his average was 96.1.

Guests were Mr. and Mrs. Joe Vicich, Mr. and Mrs. Frank Fuchs, Sr., Mr. and Mrs. Frank Fuchs, Jr., Mr. and Mrs. Robert Balek, Mr. and Mrs. George Fuchs, Mr. and Mrs. Richard Fuchs, Mr. and Mrs. William Przybylski, Mrs. Elmer Vicich, Mr. and Mrs. Albert Vicich, Mr. and Mrs. Tom Surniak, Mr. and Mrs. Clarence Gregorash, Mr. and Mrs. Leo Ciranski, Mr. and Mrs. Leroy Bergman, Mr. and Mrs. Joe Papesh, Mr. and Mrs. Frank Bauman, Mrs. Irene Vicich, Mrs. Ludwig Likovich, all of Joliet; Mr. and Mrs. Joe Vicich , Jr. of Channahon, Mrs. Helen Vicich of Chicago, Mr. and Mrs. Richard Podnar of New Lenox and numerous cousins of the honored graduate.

Miss Karen Brockman, 216 Hickory street, received her Bachelor of Arts degree from State University of Iowa at commencement exercises held Friday , June 10. She majored in occupational therapy.

- o -

Cadet Rollin Schuler, son of Rollin R. Schuler, 145 Forest street, was awarded a company softball letter at Wentworth Military Academy, Lexington, Mo. during the school term. Rollen was a member of the Company C team this spring, and he represented his company in most of its games during the past season.

SURPRISE SHOWER

A surprise wedding shower was given recently for Mrs. Michael N. Barnett at her home, by Miss Joy Campbell. Guests for the informal evening were the Misses Judy Britton, Nancy Wanzer, Joyce Fonte, Karen Braun, Virginia Feil, Sharon Valy, Marilyn Miller, Patricia Dolan and Jeri Munch.

Refreshments were served from a table decorated in the bridal motif.

BIRTHDAY PARTY

The fourth birthday of Bobby Conway was celebrated with a party at the home of his parents, Mr. and Mrs. Robert Conway, Wednesday, June 1. The little guests helping with the celebration were Douglas and Brenda Kersetter, Ronnie and Patty Ann Miller, Judy Beebe, Billy, Donnie and Diane Krohn, David, Diane and Mary Jean Webster, Edwina and Andy Jenkins, Johnny Hahn and Kathy Conway.

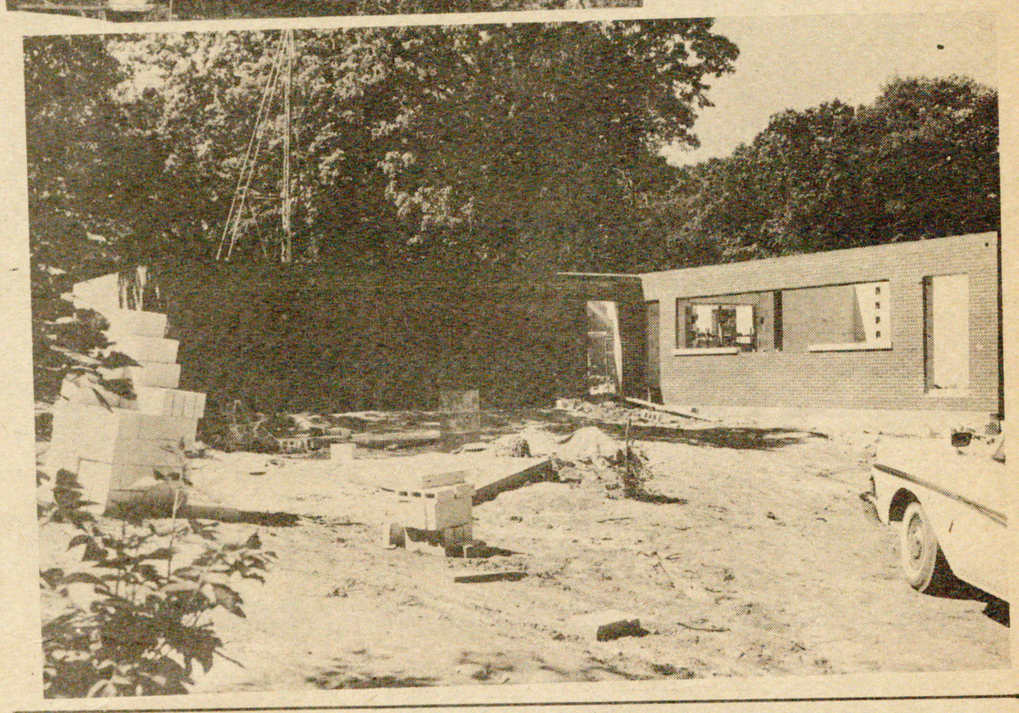

OLD AND NEW--The picture above is the Old Marley school, taken on its last day of operation as such, June 7. Next September classes will be held in the new school, now in the process of building which is shown below. The Marley school district dates back to 1850 but the white frame building abandoned last week only dates back to 1895. The new school will start with two rooms but is so designed that it can be expanded readily. The teacher on the steps of the old school is Mrs. Arlene Koerner, of Joliet. The youngsters didn't wait long enough to be identified. They were in a hurry to get their books home so vacation could officially begin.

(Marvin Smith photo)

## 4-H NEWS

ORLAND BOYS

The Orland Boys club met at the home of Ronald Sons, Monday June 6. Before the meeting the group looked and judged his pigs. Mr. Strassenburg showed how to pick good pigs or beef cattle.

Roy Bettenhausen, president, opened the meeting with the pledge to the American flag. Art Mowe, Leslie Yunker and Roy Bettenhausen were nominated as King candidates. A vote was taken and Leslie Yunker was chosen as the candidate for the year.

The group will hold a picnic, Sunday, July 10 and the Alpine Girls and Tinley Hustlers will be guests of the club.

Talks were given by Bobby Bettenhausen on vegetable gardening and Melvin Yunker gave a talk on sweet corn.

Following the meeting refreshments were served by Mrs. Sons.

## Chicago Park District Theater To Open Season

"Harvey," popular three-act comedy by Mary Chase, will be presented during the second week of "THEATRE ON THE LAKE" in Fullerton Pavilion, Lincoln Park. Performances will be given Tuesday thru Saturday, June 21 thru June 25. Curtain time is 8:30 p.m. All plays are presented arena style.

Theatre on the Lake, now in its eighth season, is a 12-week series of stage plays given by community theatres of the Chicago Park District in the pavilion at Fullerton parkway and Lake Michigan in Lincoln Park.

## Teachers Guests At PTA Luncheon

The PTA of Orland Park school, district 135, entertained at a luncheon, in honor of members of the faculty, and Mrs. George Durst, secretary and Mrs. Clarence Kelsey, school nurse, Wednesday, June 8 in the home of Mrs. Francis Coan. Mrs. Durst, who is moving to California, was presented a brown leather purse as a farewell gift from the group.


Reliable
Accounting Service
For Small Business Men
Reasonable Monthly Rates
Tax Work Included
Robert Schweizer
New Lenox, Ill.
Tel. HU 5-3411

Ford's Woodworking Shop
35 E. McGovney Mokena Ill.
Custom Made Cabinets
Formica Tops
Built-In Units
FREE ESTIMATES
Tel. Mokena 5192

Enjoy Our Smorgasborg
MACKENZIE'S RESTAURANT
14306 Union St.
Orland Park Illinois
Hours Thursday 11a.m. To 2p.m.
Sunday 3p.m. To 6p.m.

NOTICE
Our New
Telephone Number Is
Mokena 3111
MOKENA LAUNDROMAT
"Where every day is wash day"
- Coin-operated
- Dry Cleaning
- Drop-off Service
- Shirt Laundry

THE CIRCUS IS COMING TO TOWN . . .
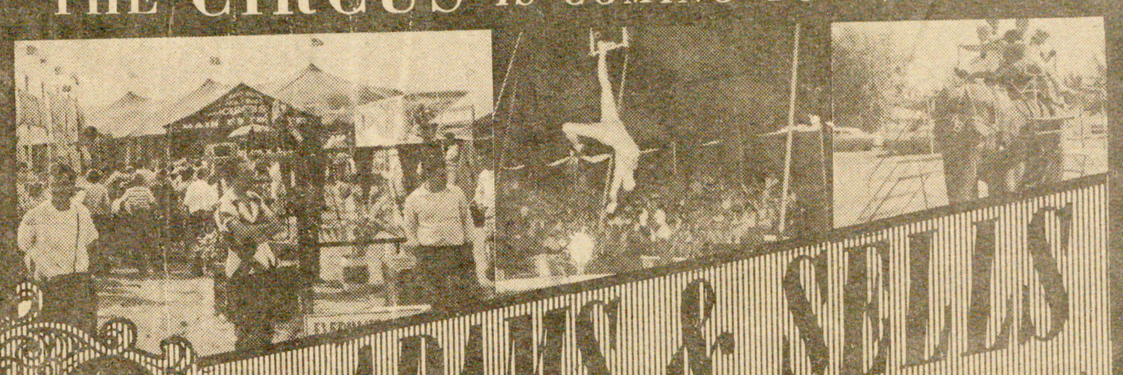
ALLEN & SELLS CIRCUS
3 RINGS "UNDER THE BIG TOP"
• 30 FEATURE ACTS • 90 SPARKLING MINUTES • ALL NEW BUT THE GRAND OLD NAME
ONE DAY ONLY • RAIN OR SHINE!
Tinley Park
Bert Fulton School Grounds Sponsored By Tinley Park Lions Club
Sat June 25
2:30 p.m. & 8:00p.m.
GLITTERING STARS OF THE CIRCUS WORLD ASSEMBLED FOR THE FIRST TIME EXHIBITING IN THE HUGE TENTED ARENA - AERIAL ARTISTS - WIRE WALKERS - JUGGLERS - TUMBLERS - CLOWNS - BARE-BACK RIDERS - TRAINED ANIMALS - "BERTHA" THE WORLD'S FOREMOST PERFORMING ELEPHANT
"THE HAPPIEST HOLIDAY OF THE YEAR"
FREE WILD ANIMAL MENAGERIE AND ZOO OPEN ONE HOUR BEFORE EACH SHOW
SAVE: BUY ADVANCE TICKETS NOW From Any Member Of The Tinley Lions Club
Low - Low Prices: Childen 60c - Adults $1.00
OR: TICKETS AVAILABLE AT BOX OFFICE ON CIRCUS LOT ON CIRCUS DAY
CHILDREN UP TO 12 - 75c • ADULTS $1.25 • Tax Included
A GENUINE OLD-FASHIONED THREE-RING CIRCUS!

Open Every Night At 7
THE NEW HILLTOP DRIVE-IN THEATRE
EAST OF JOLIET ON U.S. ROUTE 6 PHONE SA 3-6211
CHILDREN UNDER 12 FREE AT ALL TIMES
Now Thru Wed.
Complete!
Uncut!
See It!...Hear It!
The entertainment world's most wonderful entertainment!
RODGERS & HAMMERSTEIN'S
SOUTH PACIFIC
COLOR by DE LUXE
Produced by BUDDY ADLER - Directed by JOSHUA LOGAN - Screenplay by PAUL OSBORN
A MAGNA Production
In the Wonder of High-Fidelity STEREOPHONIC SOUND
And!...Co-Feature
HERE COME THE JETS
An Associated Producers, Inc. Production Released by 20th Century-Fox
And!...At Midnight Fri & Sat. Only Bonus Feature
WARNER BROS. PRESENTS BORN RECKLESS
Starring MAMIE VAN DOREN with TEX WILLIAMS JOHNNY OLENN and his GROUP

Water Softeners
OF ALL KINDS
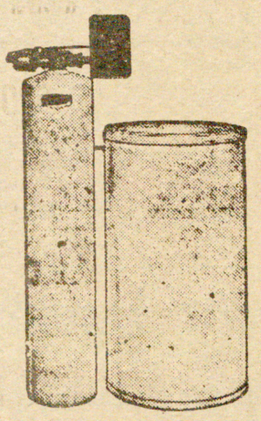
Fully Automatic $239.50
or $7.67 per month
Bring Water in for FREE WATER ANALYSIS
New Lenox Lumber & Hardware Co.
Complete Building Service
Main Yard New Lenox Phone New Lenox 2081
Dial Mokena 3241, Mokena, Ill.
Open: 7 A. M. 'till 5 P. M. Monday thru Friday
Saturday Till 12:00

*Orland Park*

# Award Trophies At Woman's Bowling Banquet

MRS. SHERMAN KNOX
Tel. FI 9-0211

The Woman's bowling league held their annual banquet at Silver Lake country club, Saturday evening, June 11. Trophies were awarded to the following teams; Norman's Tavern, first place; Kosnar Drugs, second place and Orland Park Hardware, third place.

Individual trophies went to Mary Luebs for high game; Julie Bivens and Charlyn Driscall of high game series and Mary Jane Nelson for the most improved bowler.

Following the banquet dancing was enjoyed by all.

-0-

Mr. and Mrs. Lloyd Harold are the parents of a baby girl born Wednesday, June 8 in Elmhurst Memorial hospital . The baby weighed seven pounds five ounces and has been named Jennifer Ann.

-0-

Following commencement exercises Sunday, June 5, at the Lewis college, Lockport, Mr. and Mrs. Edward Mell entertained at a party in their home, honoring their son Paul who was a graduate. Among the 40 friends and relatives attending was Paul's grandmother Mrs. Katherine DeLapp from Elkhorn, Wisc. Others were from DesPlaines, Aurora, Lockport, Joliet, Tinley Park, Chicago, Hammond, Ind., and Evanston.

-0-

The following officers were elected for the coming year when the American Legion Auxiliary #526 met Friday evening, June 10 in the Legion hall; mesdames; Hilda Nitsche, re-elected president; Pat Braasch, first vice president; Mabel Ekberg, second vice president; Lillian Knox, treasurer; Sarah Myrick, chaplain; Emily Zerbs, historian; Dagmar Myrick, Sgt. at-arms; and Dorothy Thoms, secretary. Installation ceremonies will be held in September. The members voted to discontinue the meetings during July and August.

The department convention will be held in the Morrison hotel, August 18, 19 and 20. Mrs. Hilda Nitsche and Mrs. Dorothy Thoms will attend as delegates and Mrs. Lilah Kruspe as alternate delegate.

Mrs. Pat Braasch, Poppy and poster chairman displayed posters from several schools. Those winning Unit awards were Katherine DeNovo, first prize of $3; Alexis Fundator, second - $2 and Diane Berna, third - $1. The contestants were all students of St. Michael's school.

Following adjournment Mrs. Sarah Myrick and Mrs. Bertha Nicolai served refreshments.

-0-

Friday morning the fire department was called to the W. Kletser residence, 108th avenue and 168th street where a shed was on fire and was completely destroyed. The cause was unknown.

-0-

Christ Lutheran church is conducting one week daily vacation bible school starting, Monday, June 13.

-0-

Mr. and Mrs. Lawrence Uthe, who resided in Blue Island, have returned to Orland Park and are living in the former Ray Heald home.

-0-

The Royal Neighbors will meet at the home of Mrs. Mildred Shroats, Thursday, June 23 at 8 p.m. This will be a social evening and members are asked to invite a guest. Mrs. Mary Ballou will assist the hostess in serving.

Memorial services were held for the deceased members at the May meeting held in the home of Mrs. Alice Doogan. RNA flags were placed on their graves in observance of Memorial Day.

-0-

Last week the firemen were called to 135th street between Southwest Highway and Rt. 45 where a bus stop shed was on fire. Damage was slight.

-0-

The firemen Auxiliary will meet in the hall of the firehouse, Monday, June 20 at 8 p.m. A "silent" auction will be held at this meeting and all members are asked to attend.

-0-

METHODIST CHURCH NEWS

Beginning Sunday, June 19, the summer schedule for Sunday activities in the church will be as follows;

Church school for 3 years thru high school at 10 a.m.

Morning worship service at 10 a.m.

Vacation bible school will be held July 18 to 29. The school is open for grades 1 to 6 including those who will be in first grade this fall. Sessions will be held Mondays thru Fridays from 9 to 11:30 a.m. with Mrs. William Fisher as director.

-0-

The Third District IFWC conducted a sale of articles from the Therapy shop in Oak Forest at Chicago Heights last week. Members of various clubs assisted. Mrs. Karl Ekberg of the local club served Tuesday, June 7.

-0-

A board meeting of the local Woman's club will be held Wednesday, June 29 at 1 p.m. in the home of Mrs. Chester Williams, president. The finance committee met at the home of Mrs. Harry Pihl, Wednesday evening, June 8 to outline the budget. Those present were; Mrs. Chester Williams, president; Mrs. Edward Gee, treasurer; Mrs. Joseph Kaiser, past treasurer and Mrs. Pihl.

-0-

Mrs. Susan Vincent of Los Angeles, Calif. has been visiting her sister, Mrs. Ike Cleveland; also other relatives and friends in the area. Mrs. Vincent is formerly from Harvey and Orland township.

-0-

Kenneth Wilz, Route 1, has been awarded a highly prized Rector Scholarship by DePauw University at Greencastle, Ind. This scholarship ranges in amount from honorary to $3600, or full tuition for four years, and each grant is renewable if the holder maintains a required academic average.

# Plans For New Village Hall Given By Developers

The Orland Park village board now has plans for a new village hall. They were presented to the board Monday night by Frank Aldridge of the firm of Braun and Aldridge, developers of Orland Park Hills.

He also told the board that when a contract is let for the hall his firm will be glad to make daily inspections of the project -- without cost to the village.

Plans were turned over to Trustee Ike Cleveland for study and report but when bids will be sought will depend upon the financial condition of the village, it was explained.

The proposed village hall would be built as the north wing of the new fire station on Beacon street. The plans show a space 20 by 30 feet at the front or west end for the reception of visitors. There would be counter and desk space there for the village clerk. Behind this would be the council chamber, a room 33 by 40, and back of that a conference room, 16 x 16 and then police quarters, 20 x 33.

Mr. Aldridge pointed out that inasmuch as excavations would have to be made in the hillside the plans call for a basement, 32 x 35 which would provide storage space for records and other uses.

The entire proposed hall would have a width of 35 feet and would be approximately 88 feet in length.

No estimate was given as to the probably cost.

## Job Exams

A special opportunity will be offered to the men and women of this area to participate in State Merit examinations next Tuesday June 21, was announced by state director of personnel, Robert E. Perz.

Representatives of the Illinois State Department of Personnel will be available to interview, counsel and examine interested applicants from 9:00 a.m. to 2:00 p.m. at the Illinois State Employment Service Office, 77 N. Joliet street, Joliet.

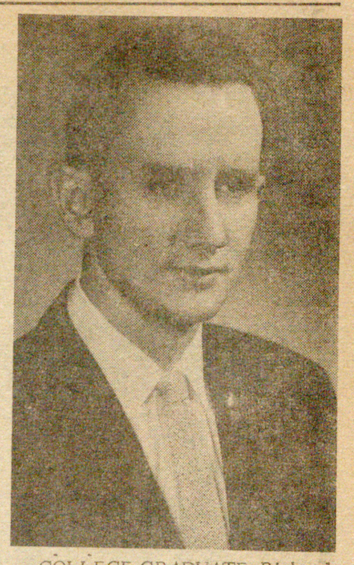

COLLEGE GRADUATE-Richard Haire, son of Mrs. Violet Haire, 11312 West 192nd street, Mokena, was among the 137 graduates from North Central College, Naperville, at the 195th annual commencement exercises June 5. He received a B.A. degree in Chemistry.

## *Lovejoy Buys Out Partner*

Mark Lovejoy who with William Nelis formed an engineering firm with headquarters at Orland Park several months ago, has purchased his partner's interest and will now conduct the business as Mark Lovejoy and Associates.

Mr. Lovejoy made the announcement on Monday of this week. He took over all the assets of the firm and assumed all of its liabilities.

Mr. Lovejoy represents numerous developers of homesites in planning and designing subdivisions and the streets and utility systems. He also is the engineer for the village of Orland Park and has designed the sewer system to be installed there.

His office at Orland Park is located at 9959 W. 143rd. street.

## *Wins National Math Grant At Chicago U.*

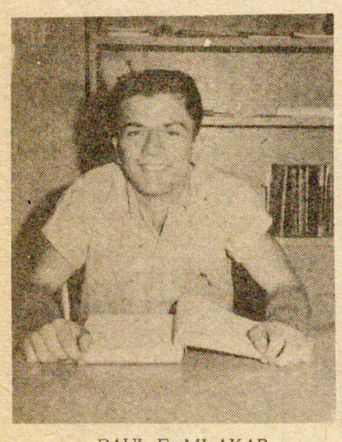

PAUL F. MLAKAR

Paul F. Mlakar, sophomore at Lincoln-Way Community high school, is the recipient of a National Science Foundation grant to work in the summer mathematics program at the University of Chicago.

Paul has been active in athletics, quarterback on last year's frosh-soph team. During this past year he took College Prep, Math I; and a correspondence course in advanced Algebra.

The grant includes tuition, books and meals for the six weeks program, beginning the end of June.

He is the son of Mr. and Mrs. Frank Mlakar, of 141 West Francis Rd., New Lenox.


Homes
Built To Your Specifications Or See Our Plans
Custom Built Cabinets
Remodeling - Roofing
BURKHARDT'S
Carpenters And Contractors
302 Carpenter St.
Mokena
Phone 2802 - 5233

PRESTIGE
THIS EMBLEM
WELCOME WAGON MEMBER INTERNATIONAL
identifies your WELCOME WAGON SPONSORS...
firms of prestige in the business and civic life of your community.
JANE WARREN
Tel. New Lenox HU 5-4521
Mrs. N. Wennerberg
GI 8-4379
Orland Park and Palos Park
WELCOME WAGON

Custom Built Homes
3 Bedroom House
Birch Cabinets, Built-in Oven & Range
And Tile Bath From $12,700 To $14,500
E. W. Const. Mokena, Ill.
Phone After 4:30 p.m. 3611 Earl Wolfgang Builder

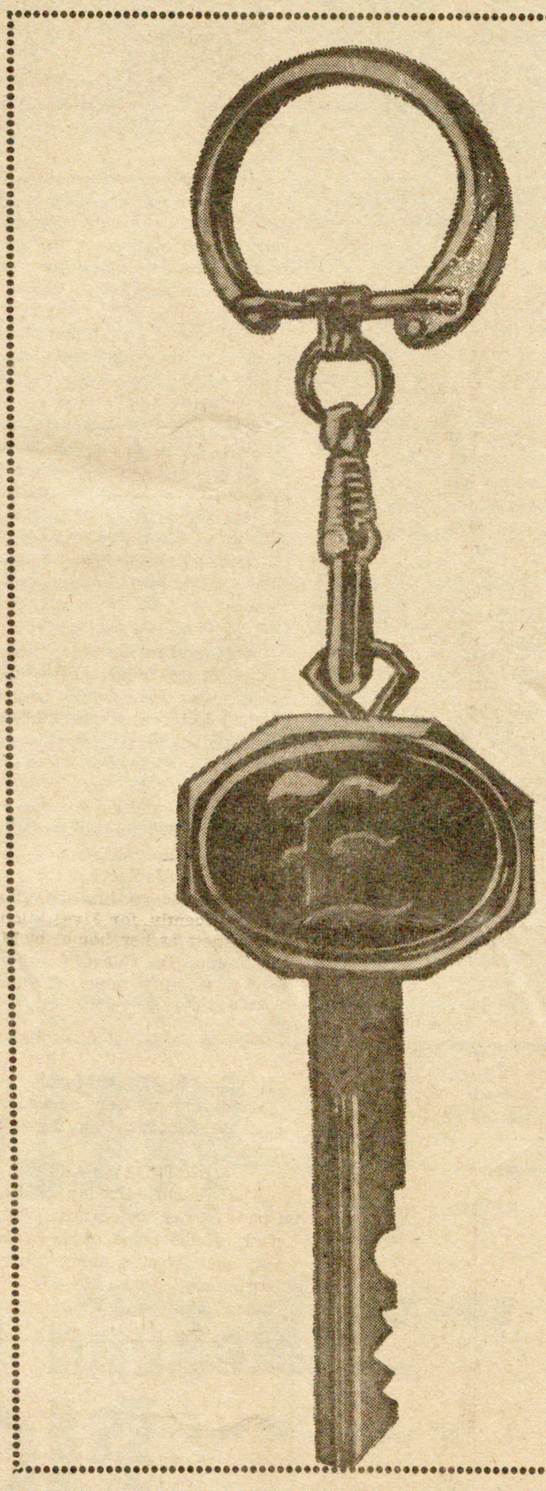

WHERE You Save DOES Make A Difference

Insured Safety- Your Savings Are Safe At Tinley Park Savings. Every Account Is Insured To $10,000 By Federal Savings And Loan Insurance Corporation.

Prompt Service- Your Funds Are Conveniently Available When You Need Them. No Charges-No Penalties.

Higher Earnings- All Investment Savings Accounts Will Earn Our New Rate Of 4 1-2 Per Cent Per Annum

4 1/2% PER ANNUM ON INVESTMENT SAVINGS

Free Transfers- Just Bring In Your Present Savings Passbook And We Will Transfer Your Savings To A Tinley Park Savings Account

4 1/2% PER ANNUM ON INVESTMENT SAVINGS

NOW!
Come In and Get Your
Personalized
18-KARAT Gold Plated
Golden Car Key
With Your Own Initial!
IT'S FREE!

TO SAVERS
When You Visit Tinley Park Savings To Open A New Savings Account For $25 Or More, Or Add $25 Or More To Your Present Account.

INSURED SAFETY OF YOUR SAVINGS FEDERAL SAVINGS AND LOAN INSURANCE CORPORATION

TINLEY PARK SAVINGS
17325 Oak Park Avenue Phone KEllogg 2-4343

## On Second Thot

By GLENN F. LOGAN

Come Sunday June 19, and Father will come into his own.

-0-

At least that is the theory behing Father's day.

-0-

Mother's day became such a success that in the course of years someone--and we suspect it was a haberdasher with a long stock of ties and sox--said:

"Well now, it is high time that we give the fathers a break and declare a day for him. We could call it, m-m-m now let's see, oh, I know--Father's day. Like Mother's day, if you know what I mean, only different."

-0-

In 1936 a committee was set up in New York, according to a rather sketchy history of the event and Father's day became a national affair.

-0-

The greeting card trade, of course, does very well on Father's day it seems to us that the range is somewhat narrower than the line available for Mother's day--not as elaborate for one thing and the sacchrine content is substantially less. Father may be quite a senimentalist but doesn't like to admit it.

-0-

The florists don't fare as well on Father's day as when mother has her day but it is far from a total loss. You see mother can buy shrubs and plants and trees for father. Such gifts not only serve as such but when father sets them out he also gets beneficial exercise. At least that's what mother says.

Such presents also provide her with an opportunity to even up for such gifts as washers, stoves and other appliances which she has to operate from then on.

-0-

Father's day, in theory at least, is a day on which the old man can play golf all day without reproach; go to a ball game; turn on the TV to ball game without objections and if he wants to fall asleep while the game is in progress, well, that's his business and not a subject for debate or criticism. He should also be excused from cutting the grass or working in the garden.

If you are giving him a tree or plants to plant, make the presentation on Saturday so he will have Father's day on which to rest from his labors.

-0-

Come to think about it the advent of Father's day really gives the old man two Christmases. On the one in December he gets ties, sox, shirts, cigarets, cigars or pipe tobacco.

On Father's day he gets pipe tobacco, cigars, cigarets, shirts sox and ties.

-0-

How about it? Anyone for giving father a belt?

MIDGET AUTO RACES
EVERY SATURDAY
JOLIET
MEMORIAL STADIUM
ADMISSION $1.25
Children under 12 FREE

HU5-2441
ELLIOTT'S
Rexall
Pharmacy
New Lenox

Mason Contractor
Free Estimates
Ervin D. Friant
Mokena 4251

AL. ZIEGLER
General Hauling
Stone, Sand, Black Dirt
Back Hoe Work
909 Pine St.
New Lenox, Ill.
Tel. HU 5-8529

## Business & Finance

BY MAURICE P. ANGLAND

The electronics continue to attract market attention and have advanced somewhat more than the general list during the past few weeks. Without special investment assistance, it is difficult for the average person to recognize such stocks. Many of them have not been known generally.

A number of well known industrial names such as General Electric, Westinghouse, General Telephone & Electronics, Minnesota Mining & Manufacturing, etc. have goodly stakes in the general field of electronics. For years the makers of scientific instruments were comparatively obscure, but today these firms are very important in automation activities. A number of these firms have developed additional instruments and controls used in the fast developing field of automation and efforts to secure precise product controls in manufacture.

There is the usual speculation as to effects of elections on general business. Historically, it is very difficult to note any special effect of a direct nature due to elections. Nonpolitical forces influence general trend of business.

However, government spending and general money policies, is influenced by the congress. Federal Reserve board has reduced the rediscount rate to 3 1/2 per cent. This rate is down from 4 per cent. This is the interest rate which members banks pay to the Federal Reserve for their own borrowings - usually to meet special seasonal demand for credit. A general easing of the credit picture has been expected for some time.

Credit easing likely will generate a pick up in city and state borrowings for roads, etc. Financing of less expensive residential building, has received considerable aid in the new appropriations.

Many analysts do not believe that a change in the presidency as to party, will have much effect on government spending or labor union power. They also expect medical aid for the retired and government aid to schools both as to building schools and teacher salary aids or subsidies.

It is pointed out that labor costs continue to rise as does the cost of living. Freight rates are likely to increase with the expected increases to rail unions and a rise in steel prices is expected in December when the new wage scale becomes effective. This would seem to insure a small but steady decrease in purchasing power of the dollar.

A well known investment service in its current weekly issue, comments on summer as a seasonal factor in the stock market. They comment that despite varying conditions, the stock market has had an upward tendency within the summer period in the great majority of past years. They further state that the principal reasons are that (1) in bull markets the bias in any period of medium duration is usually upward; and (2) in bear markets summer rallies have frequently followed spring declines.

Some of the better known analysts have been commenting favorably on railroad situations due to the present favorable government attitude on rail mergers. Important savings in operation costs have been possible, but the ICC has vetoed many efforts in this direction.

---

The word "mausoleum" meaning a stately tomb, comes from the Mausoleum at Halicarnassus, an ancient Greek city in Asia Minor. It is one of the Seven Wonders of the World.

# Editorials

## Cut Those Weeds, Please

This is the time of year when village, town and county officials remind property owners--especially those who own vacant lots--that weeds are not only unsightly but can be dangerous.

All the villages in the area have ordinances that require property owners to keep weeds down and towns and counties have similar regulations.

In most instances these ordinances provide for governing bodies to cut the weeds if the owners fail to do so and then bill the owners for the job.

It should not be necessary for a governing body to take over such a chore. A property owner owes it to himself, the neighbors and the community as a whole to keep the weeds down.

Weeds, if unchecked eventually go to seed and thus insure an even larger crop next year. They also provide pollen that brings misery and suffering to hayfever and asthma victims.

Weeds that are left to grow at intersections, whether in municipalities or in rural areas can be deadly. They mask traffic movements and there have been a number of fatalities in the region over the past years as a result of these weed-blinded intersection, not to speak of numerous accidents in which cars were wrecked and occupants injured.

In the past week officials of various villages have issued warnings that penalties can be imposed for violation of weed control ordinances.

Well kept property is the mark of a community where the people have high civic pride and consideration for their neighbors. Makes quite an impression on visitors too.

# Washington News Letter

BY CONG. N. M. Mason

"Farm subsidies are costing American taxpayers $6 billion a year." That statement is not true, altho that is the amount in the federal budget labeled "Agriculture".

Part of the $6 billion goes for the general benefit of the entire population, not just to farmers. Scientific research and education, grading of food products, market reporting, the Forest Service, soil conservation, food inspection service, etc. are all covered in that $6 billion. Should we charge all these to farmers alone? We do in our budget accounting.

A large part of the $6 billion charged to agriculture is for "commodity loans and purchases" which the government will recover later. Some of it goes for the school lunch program. Should this be charged to agriculture or to school lunches?

We have given away vast quantities of food to needy nations. We have sold great quantities to other nations on long-term credit. Is this farm aid or foreign aid or a mixture of both? We are using the money for both -- but charging it to our farmers. Actually not more than half of the $6 billion charged to agriculture should be so charged.

And there is also another government inconsistency in connection with the so-called agricultural problem. Congress each year votes untold millions for reclamation projects to bring new land into production, to compete with our present fertile acres. And each year $250 million is doled out by the government for lime and fertilizer to further stimulate production under our Agricultural Conservation Program.

Why not face facts? Not more than half of the $6 billion per year can properly be charged to our American farmers.

Farming is our biggest single American industry. American farmers constitute the largest single buyers group in America. In 1959 our farmers' gross income was $46.3 billion. It was almost 10 per cent of our gross national product. Our American farmers with a yearly income of $6 billion, with gross assets of $208 billion, who buy from nearly everybody and sell to everybody, cannot and should not be ignored and dismissed as nobodies. They constitute a very important and necessary part of our American economy.

Today there is a swelling chorus of public demand, encouraged by many politicians, for a Federal plan of medical care for the aged. The pressure upon Congress for such a program has become great.

The Forand bill would add hospital care and surgical insurance to our Social Security program. Actuarial estimates show that the cost of this program would be $2 billion to $2.4 billion the first year, rising to $6 billion or $7 billion by the year 1980. Can we afford such a program?

Under out present Social Security program our Social Security taxes are scheduled to reach 9% by 1969, and eventually to reach a maximum of 16% of pay roll. Can we afford the expense of a socialized medicine program for the aged on top of that?

The house committee on Ways and Means has voted out a "Medicare Plan for the Aged" to go into effect after June 30, 1961. Under the plan each state may decide for itself whether or not to come in under the plan. In other words, it is optional with the state whether or not it becomes a part of the plan.

There is to be a White House conference on this subject next January. The writer believes the Ways and Means committee should have held at least one month's public hearings this fall -- after the election -- to get the facts bearing upon the problems; then analyze the results of the coming White House conference before acting.

Perhaps then the Congress could and would act intelligently on the problem of the aged -- in the interests of all concerned.

## Coming Events

Sat. June 18 - Orland Park baseball parade, 4 p.m.

July 1-4 - Frankfort Homecoming.

July 3-4 - Lions Community picnic, Mokena Community Park.

## 4-H NEWS

LINCOLN LASSIES

Day camp for the Lincoln Lassie club of Lincoln Estates, will be held Monday, June 20, at Monee from 9:30 a.m. to 7 p.m. All members are asked to meet at the Ann Rutledge school at 8:30 a.m. Each member should bring a sack lunch and 75¢.

The regular meeting of the group was held May 31 at 3:30 p.m. in the school.

Gloria Kubeck and Karen Olsen gave a demonstration on How to check your cake and Debra Clark gave a talk on dishwashing. After the business meeting the bakers and sewers went to their respective classes.

The next meeting will be held at the home of Mrs. Robert Wheeler, Tuesday, June 14.

See the Chevy Mystery Show in color Sundays, NBC-TV—the Pat Boone Chevy Showroom weekly, ABC-TV.

GAS STRETCHING ECONOMY
*mountain shrinking performance*
CORVAIR GIVES YOU BOTH!

The same Corvair that rolled up a whopping 27.03 miles per gallon* in the Mobilgas Economy Run turned around to scale snow-glazed Pikes Peak earlier in the season than any other car has ever dared to try. What better proof could you ask (official United States Automobile Club observers were aboard every mile of the way) of Corvair's rare combination of light-fingered steering, sure-footed traction and tight-fisted economy? Drop down to your dealer's and see for yourself what it took to make a gallon of gas look so big and 14,110 feet of mountain look so small!

*Los Angeles to Minneapolis (over 2,000 miles) with professionals at the wheel.

corvair BY CHEVROLET

*See your local authorized Chevrolet dealer for economical transportation*

Trump Chevrolet Sales
Frankfort, Ill.

WELCOME
To
Mokena Community
PICNIC
And
FESTIVAL
JULY 3-4
11 AM To 10 PM
Sponsored By Mokena Lions
At
Beautiful Mokena Community Park
Win: A 1960 Falcon, Corvair Or $1500 Cash
Free
Ice Cream Pop, Pony Rides, Races For
Grade School And Pre-School Youngsters
Refreshments Booths Games
Donation $2.00

# Society and Clubs

MR. AND MRS. EDWIN C. MARTIE
( Winke Photo )

## Carol Smithson Weds Edwin Martie In Church Ceremony

Marriage vows were recited by Miss Carol Smithson, daughter of Mr. and Mrs. William J. Smithson 188 East Francis road, New Lenox and Edwin C. Martie, son of Mr. and Mrs. Howard E. Martie, Mokena, R#1 at 3 o'clock the afternoon of May 14 in St. John's United Church of Christ, Mokena.

The Rev. William J. Riemann, retired pastor of the church, performed the service before an altar decorated with vases of gladiolas and palms. Candelabras were lighted by James Smithson and James Knipple. Miss Bonnie Rydell, soloist sang "Because", "With This Ring" and "The Lord's Prayer" accompanied on the organ by Miss Sandy Swinford.

Given in marriage by her father, the bride wore a floor length gown of white chiffon taffeta with band drawn alencon lace fashioning the portrait neckline, the wrist length sleeves and forming appliques thruout the very full skirt. Side drapery caught with lace motifs accented the elegant sweep of the wide chapel train. Her veil of silk illusion was held in place by a motif of alencon lace caught to a taffeta clip. She carried a bridal bouquet of white roses with lily of the valley. Her jewelry consisted of choker pearl necklace and button earrings.

Miss Jo Ann Smithson, sister of the bride, was maid of honor, who wore a waltz gown of white silk organza with fitted bodice and full skirt bordered by a wide banding of sea foam aqua organza. A stole of white and aqua organza covered her shoulders. She wore a circular veil attached to a matching bow hat. Her flowers were a bouquet of aqua daisies.

Bridesmaids, Claire Ryden, Phyllis Koerner, Carol Ruthenbeck and Laurene Smithson wore gowns styled similar to the Maid of Honor in white and rose organza and carried bouquets of pink daisies.

Marilyn Bormet, niece of the groom, was a miniature bride in a white satin floor length gown similar to the brides' and carried white roses and lilly of the valley.

Richard Martie, brother of the groom, served as best man and ushers were James Smithson, James Knipple, Donald Klotz and Richard Smithson.

For her daughter's wedding Mrs. Smithson chose a powder blue sheath of organza and lace with white accessories. The groom's mother wore a blue embroidered organza with beige accessories. Both wore cymbidium orchid corsages.

Mr. and Mrs. Peter Hansen of Chicago, brides grandparents and Mr. and Mrs. Edward Martie and Charles Erickson of Mokena, grandparents of the groom were among those attending the 6:30 o'clock dinner and reception which followed at Saenger Hall, Tinley Park.

The newlyweds motored to Ft. Lauderdale, Fla. for two weeks. Upon their return they will make their home at Route 30 and Haven avenue, New Lenox. The bride chose a brown and white linen sheath dress with jacket as her going away costume.

The bride is employed by the Joliet Electric Supply Company, Inc. and the groom is associated with New Lenox Lumber and Hardware Co., New Lenox.

FAMILY REUNION - Mr. and Mrs. Berle Needham, LaPorte road, Mokena, enjoyed a visit with their two sons and families during the week of June 4. Visiting were (back row-left to right) Mr. and Mrs. James Needham of Cleveland, Ohio, Mr. and Mrs. Berle Needham and Capt. and Mrs. Richard Needham who recently returned from three years army duty in Baumholder, Germany. The six grandchildren are (left to right) Dale and Karen, children of the James Needhams and Katherine, David, Joseph and Jean, children of Capt. Needham. James Needham is associated with the Illuminating Co. of Cleveland, Ohio and Capt. Needham, who is making the army his career, reported to Ft. Belvoir, Va., June 15 for further assignment. (Marvin Smith photo)

MR. AND MRS. WILBERT YUNKER

## Sylvia Bode, Wilbert Yunker Recite Vows At St. Paul's

Miss Sylvia Bode, daughter of Mr. and Mrs. Lorenz Bode of Tinley Park and Wilbert Yunker of Bancroft, Nebraska, were united in marriage, Saturday, May 12 in St. Paul's Lutheran church, Bachelor's Grove, with the Rev. J. Petersen officiating at the double ring ceremony.

The bride was attired in a street length dress of white lace and wore white accessories. She carried a corsage bouquet of white carnations and lily of the valley. Her rhinestone necklace and earrings were a gift of the groom.

Mrs. Henry Kuse, Frankfort, twin sister of the bride, was matron of honor and wore a light blue lace street length dress with matching accessories. Henry Kuse served the groom as best man.

The bride's mother was dressed in blue with white accessories and a corsage of pink and white carnations completed her costume.

Following the ceremony a six o'clock supper was served in the parish hall to 85 guests. Mrs. Wilbert Klier and Mrs. Rosemary Ratkowski cut the wedding cake.

Out of town guests attending the ceremony were the grooms sister and huband, Mr. and Mrs. Alfred Schulze, of Lyons, Nebr.

Since returning from a ten day wedding trip thru the Smoky mountains and New Orleans the newlywed couple are temporarily residing with the bride's parents in Tinley Park.

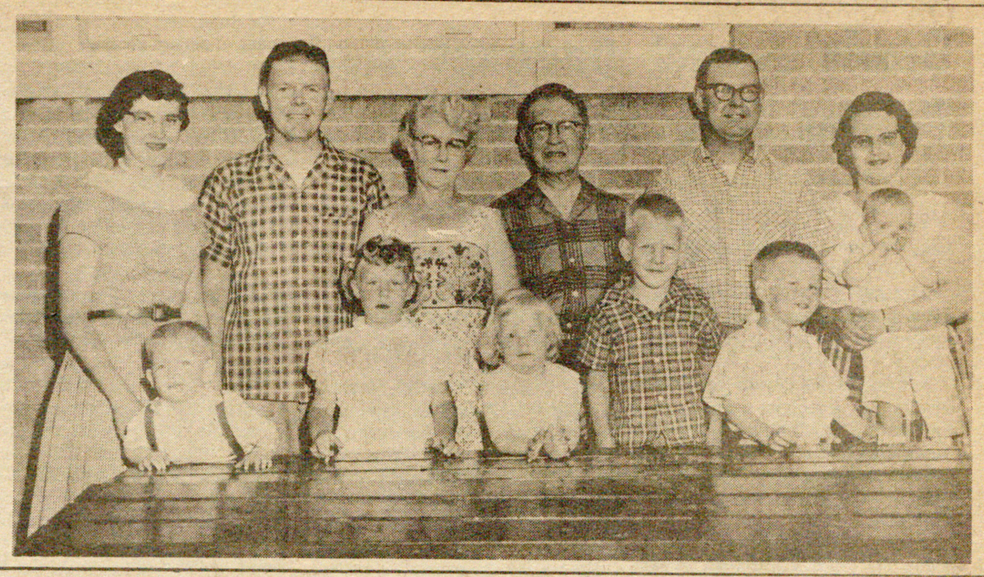

## *Eleanor Hammond Will Wed Moline Man On Sunday*

Mr. and Mrs. James Hammond, 160 South Cooper street, New Lenox, are announcing the approaching marriage of their daughter, Eleanor, to David Strang of Moline.

The ceremony will take place, Sunday, June 19, at 4:30 p.m. in the Methodist church. Altho some invitations have been issued, all relatives and friends are invited.

The couple will make their home in Evanston following their honeymoon.

## *Attend Spring Concert Given By Nurses Chorus*

Mr. and Mrs. Joe Machtemes of Lincoln Estates and Mr. and Mrs. Leonard Machtemes of Mokena attended the spring concert of Evanston student nurses chorus of which the former's daughter, Barbara Machtemes is a member.

The concert was held Sunday, June 12, at the Patton Memorial auditorium and was accompanied by the Blue Jacket choir of Great Lakes Naval station.

Miss Machtemes is a freshman at Evanston hospital school of nursing and will complete her first year in September. She graduated from Lincoln-Way high school with the class of 1959.

## Lincoln Estates Couple Marries; Hold Open House

Mrs. Martha Ott and Charles Cane, both of Lincoln Estates were united in marriage, Saturday afternoon, June 4, at 2 p.m. in New Lenox. Mr. and Mrs. Lester Coy were the couple's attendants.

Mr. and Mrs. Cane held an open house, Sunday afternoon, June 5, in their home at 80th avenue and Woodvale. A delicious buffet supper was served to 100 relatives and friends. The honored guests were recipients of many lovely gifts. Guests were from Chicago, New Lenox, Joliet and Mokena.

Prior to the wedding Mrs. Ott was the guest of honor at a dinner party, at Surma's, given by a bowling group of which she is a member. Those attending were, Mesdames; Lorraine Massey, Pearl Cheney, Lola Harnack and Violet Warning all of Frankfort; also Alice Bradley, Anne Storm, Gertrude Nijakowski, and Irene Wilson. Mrs. Ott was presented a gift from the group.


To the CLASS of 1960

We heartily congratulate you on reaching an important milestone, through your own hard work; we wish you every success in your future endeavors. If, now or later, you can use advice on money matters, or help with them, don't hesitate to look to us at the bank — sincerely your friends.

ALL THROUGH LIFE, SAVING MONEY LEADS TO PROGRESS. WE WILL WELCOME YOU AS A SAVER HERE.

ORLAND State Bank
143rd street and la grange road
orland park, illinois
fieldbrook 9-0261
Member Federal Deposit Insurance Corp

CARPENTRY
Experienced - Reliable
Homes, Garages, Porches etc., Aluminum windows and doors
RAY'S Construction Co.
Mokena, Ill. Tel. 5693

OPEN 24 HOURS
Hauck Oil Stations
Rt 30 New Lenox
Rt 66A At Wilmington, Ill.

Removable Window Units
Yes! They Are Completely Assembled
And Ready For Your Installation

24x16 2-LITE AS SHOWN 15.45

| SIZE | 4-LITE | 2-LITE |
|---|---|---|
| 24x16 | 16.15 | 15.45 |
| 24x20 | 18.40 | 17.60 |
| 24x24 | 19.90 | 19.15 |
| 28x16 | 17.10 | 16.40 |
| 28x20 | 19.20 | 18.50 |
| 28x24 | 20.85 | 20.20 |
| 32x16 | 18.10 | 17.20 |
| 32x20 | 20.40 | 19.55 |
| 32x24 | 22.25 | ..... |
| 36x16 | 18.95 | ..... |
| 36x20 | 21.30 | ..... |

TWIN UNITS: Double the price of a single unit and add $1.00

Welsch Lumber
Wolf Rd. At R. I. Tracks
Mokena Illinois Phone Mokena 2281

DAD'S DAY "MUST"!

Please Dad on Father's Day, June 19th with a boutonniere . . . a gay token of your regard for the grandest Dad ever!
Bernardin's Florist
189 & Wolf Rd.
Mokena, Ill.
Phone Mokena 5261
We Deliver

All Our Meats Are Fresh Cut
G. F. WANNEMACHER
MIDWEST SUPER MART
Shop Your Best At Midwest
June 16-17-18 1960
Mokena, Illinois
Phone 2541
We Reserve The Right-To-Limit Quanity

| | | |
|---|---|---|
| Swift Premium Large Fryers Lb. 35¢ | Fancy Bananas 2 lbs. 25¢ | Meadow Gold Ice Cream 1/2 Gal. 79¢ |
| Swifts Premium Wieners 1 Lb. 49¢ | Grapefruit 3 For 25¢ | Salad Dressing 1 Qt. 39¢ |
| Swiftning 3 Lb. Can 59¢ | Carrots 2 Bunches 15¢ | Libbys Green Cut Beans 303 Size 2 For 35¢ |
| Swift Premium Blade Roast Lb. 43¢ | Jello 3 For 25¢ | Libbys Beets 303 Size 2 For 23¢ |
| Pork Chops Center Cut 1 Lb. 59¢ End Cut 1 Lb. 39¢ | Cock-O-Walk Fancy Peaches 2 1/2 Size 2 For 49¢ | Libbys Cream Corn 303 Size 2 For 33¢ |
| Folgers Coffee 1 Lb. .63 2 Lb. $1.19 | Cock-o-Walk Fancy Fruit Cocktail 303 Size 2 For 47¢ | Libbys Pork&Beans 14 Oz. 2 For 25¢ |
| | | Burns Apple Sauce 8 oz. Can 2 For |
| | | Ceresota Flour 5 Lbs. 49¢ |

*Lincoln Estates*

# Grade School Banquet And Parties Fete Students

MRS. EMIL WILLE
Tel. Frankfort 3161

The annual eighth grade banquet of the Ann Rutledge school was held Saturday evening, June 4. Michael Delaney, toastmaster, gave a word of welcome, followed by return thanks by Fr. Cecil Koop.

A toast to the guests was given by James Nicholson and the response by A. Hunter Chapman, superintendent of Lincoln-Way. Robert Bolsie gave a toast to the school and the response by John VanDonk.

Toast to the classmates was given by Sandra Rouson. Toast to the parents was given by Jane Chapman and response by George Kaehler.

Lloyd C. Alton, principal of the school presented the class and the response was given by Verne E. Crackel, Will County superintendent of schools.

Awards were presented to the following students; Michael Delaney, scholastic pin; James Nicholson, athletic trophy; and Michael Urbano, patrol boy certificate and pin.

The program for the evening entitled "Just for Fun" consisted of three songs by the class and three by the entire group; a playlet "A Long Time Hence" was presented by the class and a poem "Father to Teacher" by Phylis Yates.

Guests for the evening included; Fr. Cecil Koop, pastor of St. Mary's church, Mokena and St. Anthony; Mr. and Mrs. A. Hunter Chapman, New Lenox; Mr. and Mrs. Verne E. Crackel, Joliet and Mr. and Mrs. George Walker. Mrs. Walker was a former teacher at Ann Rutledge.

GRADUATION PARTIES

Mr. and Mrs. Edward Guth entertained Sunday in honor of their daughter Patricia who was a graduate of St. Mary's school Mokena. Guests were; Mr. and Mrs. Joseph Brock and Joe Jr. and Sandra and Mr. and Mrs. Stanley Zalewa and Jimmie and Bernadine.

Mary Anne Albrecht, graduate of Ann Rutledge was the honored guest in the home of her parents the Lester Albrechts. Those present were; Mr. and Mrs. Edward Belz and daughter, Mrs. Edward Gebauer and daughters; Mr. and Mrs. Albert Lembke of Dolton, Mrs. Henry Greenway of Chicago and Karen De Porto of Frankfort.

Mr. and Mrs. Paul Kluth entertained for their daughter Dorothy. Those present were her two grandmothers Mrs. Agnes Kluth and Mrs. Nora Gill; also Mr. and Mrs. Philip Ortegel, Mr. and Mrs. Mike Burke, Mr. and Mrs. Richard Anderson, Mrs. Jane Flaherty, Mrs. John Kilmartin, Mrs. Mary Giblen, Mrs. Tom Kilmartin, Mr. and Mrs. Marvin Kluth, Miss Virginia Dixon and Miss Karen Ritt.

Friday evening, Mr. and Mrs. John Tyler entertained the following guests in honor of their daughter, Carol; Mr. and Mrs. Eldon Harmon of Rockford, Mr. and Mrs. James Smith, Mr. and Mrs. Al ZumMallen, Mr. and Mrs. Joe Machtemes, Mr. and Mrs. Bernard Harmon and Mrs. Fred Harmon and son Gene and Marilyn Kluth.

Mr. and Mrs. Dwight C. Nicholson were hosts at a double celebration Sunday. Their son James, a graduate Friday evening and their son John, who celebrated his birthday. Those present were; Mr. and Mrs. Charles Colahan and Foy Nicholson all of Markham; Sgt. and Mrs. Lawson Isles and son Ty of Harvey; Mr. and Mrs. James Jackson and Ivan Nicholson of Cicero; Mr. and Mrs. Jack McBride of Beverly Hills and Mrs. Dorie Bales of Des Moines, Iowa.

LINCOLN-WAY HIGH GRADUATES

Mr. and Mrs. Lester Albrecht entertained in their home Wednesday evening after graduation in honor of their daughter Nancy Leona. Mr. and Mrs. Albert Lembke of Dolton; Mrs. Henry Greenway of Chicago; Mr. and Mrs. Harry Bardwick and daughter of LaGrange; Mr. and Mrs. Bert Lanken and daughters of New Lenox and Mrs. Thomas Miller of Mokena were present. Nancy will enter beautician school in the fall.

Guests in the James A. Dixon Sr. home, in honor of their son William, a graduate were; Ronald McDonald, Arizona, who was a former Lincoln Estates resident; and other guests from Steger and Lincoln Estates. William will enter Denver university in the fall.

Mr. and Mrs. Joseph Gudgeon had as their guests Sunday, in honor of their daughter Jeanne; Mr. and Mrs. Fred Frugoli and family, Mr. and Mrs. Ed. Martin, Mr. and Mrs. Mel Dietman and family, Mr. and Mrs. S. Gudgeon and family, Mrs. Ruth Tobin, Mr. and Mrs. Harold Brady and family, Mr. and Mrs. James Condus and family, Mr. and Mrs. Clarence Zimmerman and family, the Tom Fordonski family, Joan Dallesantro, Vern Kasper, Madge Roman, Mr. and Mrs. Ernest Gierman, Mrs. Marjorie Rose and Mr. and Mrs. Richard Beeson and family.

Mr. and Mrs. Roger Lientz had a few relatives and friends in for light refreshments after graduation in honor of their daughter Jean.

Mr. and Mrs. Tony Baker were hosts for their daughter Carole, to the following guests; Mr. and Mrs. Pete Chamik and daughters of Chicago, Mr. and Mrs. William D' Amico of Chicago Heights, Mr. and Mrs. William Larcher and Deborah, Robert Larcher of Glenwood, Mr. and Mrs. Charles Bourque of Park Forest, Mr. and Mrs. B. F. Birkey and Ann of Olympia Fields, Mr. and Mrs. Gene Anderson of New Lenox Mr. and Mrs. Ray Walsh, Manhattan, Mr. and Mrs. Charles McManimien, Mr. and Mrs. A. L. ZumMallen, Mr. and Mrs. Paul Kluth and daughters, Mrs. William Davidson, Mr. and Mrs. Warren Albers, Mr. and Mrs. T. Nijakowski, Carl Edlund and Alfred Gotter all of Frankfort.

An open house was held Sunday in the Kenneth Maddock home in honor of their son Jon. A buffet dinner was served to about forty guests from Homewood, Hazel Crest, Joliet, Oak Forest, Chicago Heights, Frankfort and Lincoln Estates.

Mr. and Mrs. Rudy Urbano entertained guests for their son Michael; present were; Adolph Norling and daughter Mel and Lonie Urbano all of Chicago.

Twenty two members of their immediate families were guests in the home of Mr. and Mrs. Thomas Tyler, Wednesday evening, in honor of their daughter Virginia.

- o -

Rhonda Haeman is spending two weeks with her father, Mr. and Mrs. Eldon Harmon at Rockford.

Mrs. Albert M. Elphick and daughter Mrs. Mary Mauer and grandaughter Karen of New Lenox returned from a trip to the Great Smoky mountains. They also visited with Dr. and Mrs. Robert A. Weir of Ashville, North Carolina, former residents, who asked to be remembered to their many friends.

- o -

James A. Dixon Jr., a student at Denver university, arrived home Saturday to spend the summer vacation.

- o -

Mr. and Mrs. Walter Madsen of St. Petersburg, Fla. and former residents, spent the past week with their daughter Mr. and Mrs. David Tyler and family.

## Doughnut Tag Day Drive Nets $317

The recent Salvation Army Doughnut tag day held June 10 totaled $317.13 for the Orland Park, Frankfort and Mokena areas.

Mrs. Karl Ekberg, chairman for the Orland Park drive, stated their amount was $202; Mrs. Jacob Barenz, chairman for Mokena, received $61.41 and Mrs. Robert Burns, chairman for Frankfort, collected $53.72.

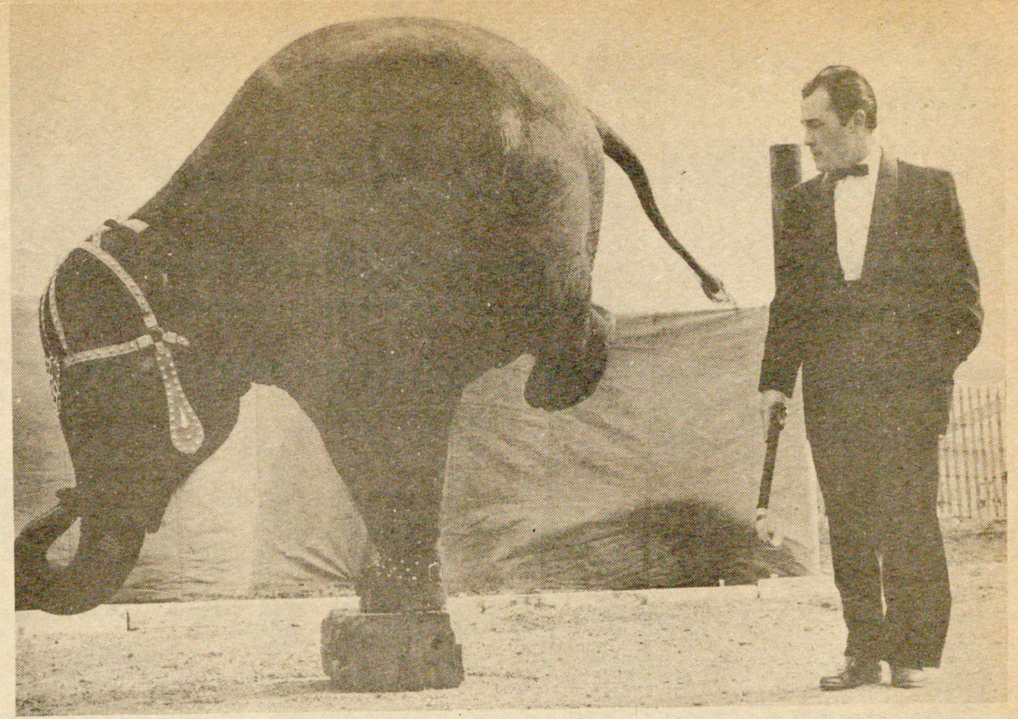

TINLEY PARK LIONS are sponsoring the appearance there of the Adams & Sells circus on June 25. One of the top attractions this year will be "Little Bertha," who is billed as "the world's foremost performing elephant." There will be three rings and a large assortment of clowns, aerialists, jugglers, dogs, ponies etc.

# Fifth Graders Pay Tribute To Dads

The third Sunday in June--which incidentally is the one coming up, June 19--has been set aside as Father's day. And while Father's day may lack some of the hurrah accorded Mother's day, Dad appears to rate very well according to some little essays written by pupils in the fifth grade of the Mokena public school.

These thoughts on father, it was emphasized in a note accompanying the Fifth in Print, a mimeographed publication gotten out in that grade, are solely those of the essayists. Mrs. Fred Lehmann is the fifth grade teacher.

Not all of the contributions are reproduced here. It is not that they lacked sparkle or interest but there are times when it is better to run than to stand.

The fifth graders tributes to Dads follow:

"My dad sometimes is nicer than my Mother because he buys me some candy right before dinner. My dad hauls cars all over the United States and most nights he doesn't come home. My mother and I are glad to see him when he's home. - Jeanne Mancke.

"My father is outstanding because he raises beef and sells it to meat packing places that goes to the people. My father lets me help with the farm work." - Harold Kohl.

"My father is outstanding because in overseas he was an Army commander. And because he works so hard at the army site. I also think he's great because he's so nice to his family." - Carole Weaver.

"My dad is a nice and good man. He is a milkman. My father is good to me but he also teaches me right from wrong. I get a spanking for being bad but I know it is for my own good. My dad is happy although he has to get up at 4 o'clock in the morning." - Valarie Raske.

"My dad is tall and has black hair. My dad was a lifeguard once. My dad hits balls to me, plays catch and makes me bat. P.S. He throws fast balls. Me and my brother Mike are against my dad and Christopher. He was in New York harbor and saw the Statue of Liberty." - Richard Stroh.

"I like my dad because he is nice. He makes me things and buys me things. He helped me make a radio and other things. He takes me places and we have fun. Dad and I made a shellbox and put sand in it-that's why I like my dad." - Paul Behen.

"My father is an outstanding father because he gives me wood to build my little house and lets me shoot his BB gun. My father sometimes lets me go hunting with him and my uncle." - Jim Burkhardt.

"My dad is sometimes very intelligent. He makes games and other things for us. He made a coaster for our TV set. He is a technwriter." - Sandy Soderburg.

"My father is very sweet to me. To me he is most wonderful. My father is a welder." - Ellen Holman.

"My dad is outstanding because he is smart and is humorous too. He tells me how to do things. He works at Argonne National Laboratory. He likes to fly, shoot and drive." - Tom Collins.

"My father is outstanding because he is a good builder and carpenter. He built our house by himself." - Diane Moutrey.

"My father is tall and has a crewcut. He also has black hair. He goes to work in the army. My father makes me mind. But most of the time he is nice. He doesn't like gardens, so he says. But once he planted some petunias and they grew and he was proud. He was getting a green thumb like mine." - Debbie Edging.

## Fire Department Elects Officers

The annual election of officers of the Orland Park volunteer fire department has been approved by the village board.

Arthur Granat was re-elected chief and the others are assistant chief Jerome Eckert; Capt. Jerry Granat; 1st. Lt. Herbert Ritchey; 2nd Lt. Del Garmon; Dorsey Towner, treasurer and Jerry Klotz, secretary.

The board also gave official approval of the appointment of Joseph Rust as depty village clerk.


Concrete Work
Masonry Brick, Block & Stone Fireplaces
FREE ESTIMATES
Raymond R. Poole
Phone HU 5-4071, New Lenox

BEAUTIFUL

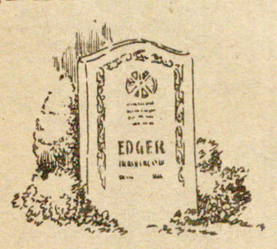


ECONOMICAL

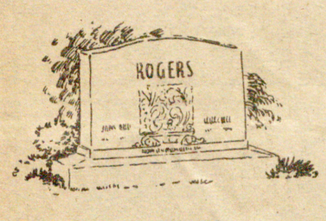


There is no more eloquent means of recording for posterity your devotion for one another than to express it through the medium of an enduring family monument of marble or granite.

FREE Ask any monument dealer for "FORETHOUGHT", a booklet that will help you select a family cemetery lot and monument to the best advantage.

Olson Memorials
1111 E. Cass St.
Joliet, Illinois
Phone SA 6-5661
or SA 3-6518
Open Daily Til 6 p.m.
Sat to 5 p.m.
Sun. 1 p.m. to 4:30 p.m.

GAS AND OIL HEAT INSTALLED at it's best with MUELLER CLIMATROL
Sized right Priced right
HARRY S. PIHL
Orland Park, Illinois
Tel. FI 9-0061

PUMPS
Service --- Repairs
All Makes and Types
Complete Systems
Auth. Aermotor Dealer
Specialists in Water Treatment and Conditioning
Frankfort Hardware
E. D. LAUFFER FRANKFORT 2451

General Contractor
Custom Made Kitchen Cabinets
Complete Remodeling and Garages, Insulation
Roofs, Storm Sash and Siding Installed
Philip C. Hacker
Dial Mokena 3851

Kitchen Center
Complete Displays
- Prefinished or Unfinished Wood Cabinets
- Built-in Ovens and Surface Units
- Free Estimates and Planning
- Floor and Wall Tile

Low Payments
B & M Lumber Co.
Frankfort 2461

For Gracious Dining
In An Informal Atmosphere
Complete Dinners - Moderately priced. Roast Prime Ribs - Chicken - Steaks - Sea Foods - Cocktails Also Served.
Blue Willow Restaurant
Lockport Rt 7 East-Phone Temple 8 1764 for party reservations...
Luncheons 11:30 - 5:00 Dinner nightly 5 - 9
Sunday 12 - 8
BILL CARTER - CHEF

For Yourself For Your Home
10¢ To $10.00 Merchandise

Mens Caps Reduced To 89¢
Seamless 1st Quality Hosiery 98¢
This Sale Only $1.00 Toy or Games 88¢
Toy Hats Straws 79¢/$1.29
Boys Swim Trunks S. M. L. $2.69
Childrens Long Life Anklets-Sox 35¢ and 39¢/59¢
All Items Have Been Reduced 20% to 50% Below Former Prices
Canvas Play Shoes For The Family
Ladies Slacks Bermudas Pedal Pushers - Blouses Knit Skirts - Accessories
Men's & Boys Sport Shirts $1.59/$2.98
WORK CLOTHING Shoes Rubbers Gloves
Mens $1.50 Quality "T" Shirts No Sag Collar $1.19
Full Line of Notions Toys - Gifts Cards Stationery School Supplies
Noble's Variety & Dry Goods
33 S. Mokena St.
Mokena, Ill. Mokena 4711

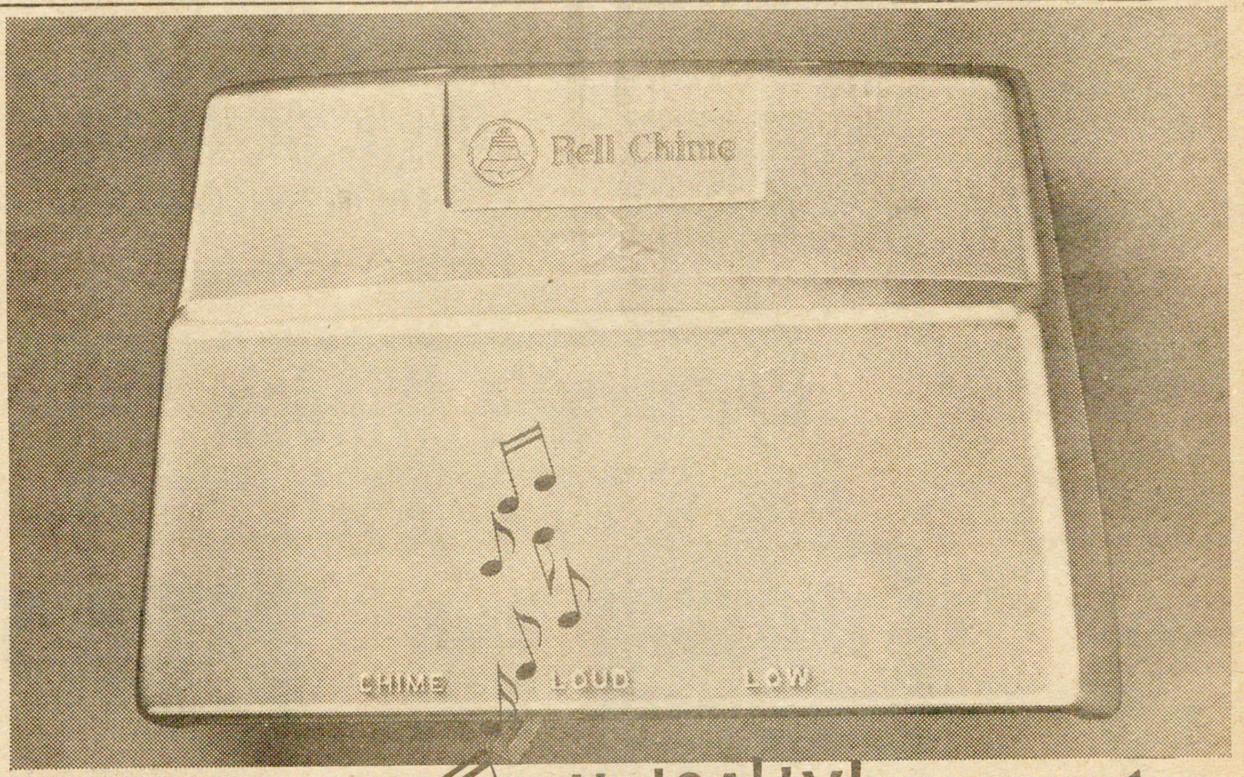


Tells you MUSICALLY!
someone's on the phone
NEW BELL CHIME

What a wonderful new idea for your home! Soft musical notes that announce your telephone calls all through the house.

The Bell Chime can be placed anywhere—living room, family room, or any central location. It's inconspicuous and comes in velvety gold or soft ivory to blend with any color scheme or decor.

If you like, you can set it for a loud bell when you're outside in the yard or on the patio. Or set it for the familiar telephone ring.

The cost is surprisingly low—and maintenance is free. Call your Service Representative at your Bell Telephone business office and ask her about the Bell Chime.

Better yet, stop in and have her show it to you. Or if an installer-repairman visits your home, ask to see it.

ILLINOIS BELL TELEPHONE
123 W. 10th st. Lockport Phone TE 8-9981

*Marley*

# Woman's Club Has Annual Picnic At Haley Park

BY VIRGINIA SASS
HU 5-3133

The Marley Woman's club held its annual picnic on Thursday, June 9 in Haley Park, Marley. A planned pot-luck dinner was served at noon with Mrs. Otto Moravec and Mrs. Henry Volz as chairmen. A short business meeting was held following the dinner. It was decided to have a membership tea on Aug. 30. A breakfast was planned for sometime in October. The hostesses for September will be Mrs. Clayton Cleveland and Mrs. Mary Marshall.

Mrs. Charles Ingram, who has been a surgical patient in the Silver Cross hospital, is now convalescing in her home.

Mr. and Mrs. Durward Killinger entertained at a family gathering in their home on June 8, in honor of the third birthday of their daughter Susan. Others present were Mrs. J. E. Lathrop of Michigan, Mr. and Mrs. L. D. Killinger of Joliet, Mrs. Robert Sproat and children Laurel and David, Mrs. Adella Sproat and Scott Killinger.

Local students home from college for the summer are Robert Stellwagen from Harvard; Ron Studnicki, from Western Teacher's college at Macomb; Charles Lauffer from Bradley; Miss Judy Osborne from the U. of I.; and Miss Cheryl Sass from Normal.

Mrs. James Frazer was taken to Silver Cross hospital Thursday evening following a fall in her home. She suffered cuts and bruises.

Mr. and Mrs. Russel Lauffer entertained at a graduation party in their home Monday evening June 6 in honor of their two daughters Alma and Jean. Alma graduated from the Lockport high school on May 31 and Jean was graduated from the Homer grade school June 6.

Guests were Mr. and Mrs Burton Gillette and son Paul of New Lenox; Mr. and Mrs. Harley Gillette of Mokena; Mrs. Arthur Lauffer, Mr. and Mrs. Clare Berg and daughter Louise; and Mr. and Mrs. Edward Sproat and daughter Bonnie.

Mrs. Mary Marshall entertained the Good Luck Camp of the Royal Neighbors in her home on Wednesday, June 8. Dessert-coffee was served at 1 o'clock. Mrs. Marshall used peonies profusely thruout her home for decoration. The annual Memorial program for deceased members was presented. After the meeting bunco was played at three tables. Prizes were awarded to Mrs. Edward Sievert, Mrs. Myrtle Alexander, Mrs. Edith Sayers and Mrs. Lester Koerner.

Mr. and Mrs. Fletcher Binion, Sr. of Sarasota, Fla., are guests in the home of their son and family, Mr. and Mrs. Fletcher Binion and children Gene and Peggy.

Mr. and Mrs. Charles Elliott entertained at a family gathering in their home following the commencement at Homer school on Monday night, June 6, in honor of their grandson, Charles Ingram, who was among the graduates. Guests were Mr. and Mrs. Charles Elliott Jr. and son Tommy of New Lenox; Mr. and Mrs. Charles Ingram, Sr. and family and Johnny Hasibar.

Mrs. William Dudlicek, Mrs. Robert Parchem and Mrs. Adella Sproat represented the Marley Woman's club at the board meeting at the public library in Joliet on Tuesday. The Marley club will be hostess to the Will County Club League for its Fall Tri-annual to be held in the Marley church in September.

Mr. and Mrs. Elmer Tollerud and daughters Gail and Lauren were supper guests last Sunday evening in the home of Mr. and Mrs. Clayton Cleveland.

Robin Walsh and Verda Jo Sass will appear in the recital given by the Kelly School of Dance, June 16 and 17 at the Pershing school in Joliet.

Mr. and Mrs. Russel Lauffer entertained at a party in their home on Tuesday evening in honor of the seventh and golden birthday of their son David. Games, a hayrack ride and a weiner roast were enjoyed. Guests were Billy, Dennis, and Michael Jeffries; Alfred Marti; Mary Jane stellwagen; Larry and Etha Griffin; Bobby Mohney; Patty Abbott; David Tilsy; Meleia and Craig Jordon; Verda Jo Sass and Paul Gillette.

Mr. and Mrs. Clare Berg entertained 24 guests in their home Wednesday evening following the commencement at Lincoln-Way high school, in honor of their daughter Louise, who was among the graduates.

The Freeman Fellowship will meet at the home of Mr. and Mrs. Herb Crabb Sunday evening, June 19 at 7 o'clock, for a pot-luck supper.

Mr. and Mrs. Charles Elliott were guests on Saturday afternoon in the home of Mr. and Mrs. George Elliott in Morton Grove.

In honor of their daughter Bonnie who was among the Lincoln-Way high school graduates, Mr. and Mrs. Edward Sproat entertained following the Commencement Wednesday night, June 8th. Guests wera Mr. and Mrs. Burton Gillette and son Paul and Mr. and Mrs. Daryll Schleeter of New Lenox; Mr. and Mrs. Harley Gillette of Mokena; Mr. and Mrs. Russel Lauffer and family; Mr. and Mrs. Francis Nelson; Miss Bessie Sproat; Mrs. Mary Griffin and daughter Jane; Glen Sproat, Lee Fears and Harry Sproat.

Mr. acd Mrs. Charles Elliott entertained their Canasta Club in their home on Saturday night, June 11th.

## *Church Group Fete Bride-Elect At Dinner Party*

Members of the Sunday School teachers and choir of the Mokena Methodist church, and their husbands, entertained at a dinner party, Monday evening, June 13, in the Blue Willow restuarant at the Blue Willow restaurant at Lockport in honor of Miss Joan Teague, one of their members, and her fiancee, Orlan Barnes, of Manhattan. Thirty guests attended.

Miss Teague received a blue and white corsage upon her arrival. The table decorations, of candles and place cards were carred out in the chosen colors of the honored guest, blue and white.

The bride-elect was presented gifts from the choir and the Sunday school teachers. Following the dinner various games were played.

Miss Teague and Mr. Barnes will be united in marriage, Saturday, June 18 at 7 p.m. in the Mokena Methodist church with the Rev. Robert H. King officiating.

## BIRTHS

SILVER CROSS HOSPITAL

Mon. June 6 - Mr. and Mrs. William Burkhardt, Mokena, boy.

Thurs. June 9 -- Mr. and Mrs. David Pelley, New Lenox, boy.

# Commonwealth Edison Co. Wins Top Utility Honors

Commonwealth Edison Company of Chicago has received the electrict industry's highest honor, the Edison Award for "enlightened, significant contribution toward the development of economic nuclear power" in the completion and operation of the Dresden Nuclear Power station, the nation's first large privately-financed atomic power plant.

The award also was given in recognition of the company's "outstanding efforts in the promotion of low-cost residential electric space heating." It was presented to Willis Gale chairman of Commonwealth Edison Co. by Allen S. King, president of the Edison Electric Institute, at the close of the Institute's 28th annual convention in Atlantic City last week.

Commonwealth Edison Co. was cited by the judges for an "enlightened, significant contribution toward the development of economic nuclear power, culminating in the achievement in 1959 of critical operation of the Dresden nuclear power station, the country's first large reactor generating plant paid for by private enterprise -- so soundly financed as to burden neither the customers nor the stockholders of the company, and for accomplishing the objective within the time and cost estimates -- all exemplifying cooperative effort among electric utilities in the best tradition of the industry; for pioneering procedure in securing an operating license and for contributing importantly in the obtaining of substantial federal third party indemnification; and also for outstanding efforts in the promotion of low-cost residential electric space heating."

The 180,000-kilowatt plant's nuclear power reactor is larger than any now in operation or under construction in the United States. Construction of Dresden was stated in the spring of 1957 and completed last fall. On Oct. 15, 1959, Dresden went into critical operation with the achievement of its first chain reaction. The first electricity was generated in the spring of this year, and full operation is scheduled for this summer.

Sharing the research and development costs of the Dresden project were members of the nuclear power group which, with Commonwealth Edison, included American Electric Power Co. Bechtel Corporation, Central Illinois Light Co., Illinois Power Co., Kansas City Power & Light Co., Pacific Gas and Electric Co., and Union Electric Co.

In building Dresden, a contract price of $45,000,000 was established with the General Electric Co. Of this amount, Commonwealth is paying $30,000,000 and the balance is being paid by the members of the nuclear power group, including Commonwealth, as a research and development expense. Additional site and overhead costs of about $6,000,000 will be paid by Commonwealth.

Commonwealth was selected for the Edison Award thru a sequence of nominations by a panel representing every section of the nation, analysis of accomplishments of the nominated companies by a review committee, and a decision by a committee of judges. Judges were Dr. J. D. Ryder, dean of engineering, Michigan State university; C. W. Kellogg, past president of the Edison Electric Institute; and Mr. King.

The Edison Award is given annually to an electric company "for distinguished contribution to the development of the electric light and power industry for the convenience of the public and the benefit of all."

Consisting of a gold medal for the winning company, and $1,000 for the company's employees' benefit fund, the award has acquired national prominence in the public mind as well as in the electric industry for its significance in recognizing conscientious service and progressive development.

The presentation to Commonwealth Edison represents the second time the Edison Award has been given. It was presented for the first time last year, taking the place of the Charles A. Coffin Award, which was given annually from 1922 thru 1957 in recognition of outstanding achievement in the industry.


**AUCTION**

Due to the death of my wife, I will sell at public auction at 125th Street & Route 45, Palos Park.

**Saturday June 18, At 10:30 A.M.**

I will dispose of entire household effects including antiques, family heirlooms, bisque, cut glass, crystal, brass, sterling, Paisley shawls, books, bedspreads, handiwork, willow-ware, china, oriental rugs, furniture, and items too numerous to mention.

Terms Cash. Not responsible for accidents. Open for inspection day of sale only. Lunch on Grounds.

Edw. Schmaedeke
Auctioneer
Fieldbrook 9-3064

John Butler, Owner.

**Auto Painting**
Body and Fender Expert
Glass Installed While U Wait
New Lenox Auto Body Shop
at Spencer
1 Mile E. and 1 Mile S. of New Lenox Proper
J. J. Cvelbar
Phone New Lenox HU 5-8411

**HEAR BEAUTIFULLY**
with
**audivox**

Complete selection of eyeglass, behind-the-ear, bone conduction, stereo, nerve and special problem aids. Budget terms. Service and accessories for all makes.
audivox hearing aids are licensed under patents of the American Telephone and Telegraph Company and Bell Telephone Laboratories, Inc.
FOR FREE TEST — AT HOME OR IN OUR OFFICE, CALL
**BETTER HEARING SERVICE**
75 SCOTT ST. SA 3-2321
Hours 9.30 - 5:00 Mon. thru Sat. Joliet
Eves by Appointment
"Across from The Herald-News"

**WE HAVE A NEW SUPPLY OF WEED KILLERS AND BALER TWINES**
**REMEMBER**
FOR FARM NEEDS OR LUMBER
ALWAYS CALL OUR NUMBER
FRANKFORT 2621
**Frankfort Grain Co.**
LUMBER & BUILDING MATERIAL

**STOP**
Before You Buy
SEE
**ED. GILLASPIE**
AT
ENGLISH BRO. FORD AGCY.
TINLEY PARK, ILL.
New and Used Cars
17048 Oak Park Ave.
KE 2-4411 Res. FF 2-2863

He said he was going to drop in to check the buys at . . .

DUPAGE PUMP SALES
Home office U.S. Rt. 66
- Well Drilling
- Submersible Pumps
- Softeners and Filters

FREE ESTIMATES
Telephones CL 7-6525
or GLobe 8-3383
DUPAGE PUMP SALES CL 7-6525

**Maurice P. Angland**
associated with the Chicago Heights branch of
**Reynolds & Co.**
58 - Illinois St. - Chicago Heights, Ill.
Skyline 5-5900
Toll Free From Tinley Park
by Calling Enterprise 1504
Members of New York Stock Exchange, and all the other major commodity and stock exchanges.

...for the lady who pushes the cart...

Yes, more IGA Brands are sure to bring you added satisfaction in both quality and price.
Begin today.... Shop the IGA way.... and see how much you save!

**MORE IGA BRANDS**

IGA TableRite Creamery **BUTTER** Pound Print **59¢**

IGA Pieces & Stems **Mushrooms** 4 oz. Cans 2 FOR **49¢**

IGA Fancy Tomato **CATSUP** Bottles 2 FOR **29¢**

SUNNY MORN Whole Bean **COFFEE** Pound Bag **49¢**

IGA New **Grape Drink** Quart Can **25¢**

GOLD MEDAL **FLOUR** 5 lb. Bag **45¢**

New Royal Guest Large 400 Count Pkg. **Facial Tissues** 2 FOR **39¢**

IGA FINEST FROZEN VEGETABLES!
Green Peas
French Fries
Mixed Vegetables
Cut Green Beans
7 FOR $1

SWIFT'S HEAT 'N SERVE
SPARE RIBS IN BAR-B-QUE SAUCE
SLICED BEEF—SLICED PORK
Just boil 5 minutes in the bag, and serve. 8 oz. Pkg. **53¢**

WHATTA DEAL!
VIENNA BRAND KOSHER FRANKS lb. 79¢
IGA FRESH — PACKAGE OF 8 HOT DOG BUNS Pkg. 10¢
BOTH FOR ONLY 89¢

Check Your IGA Meat Department
Satisfaction or Double Your Money Back
Gourmet Prepared Meats
Absolutely the finest trim & quality available anywhere!

New Blend **Webb's Coffee** Regular or Drip Grind 2-Lb. Can **$1.19**

**Miracle Whip** Quart Jar **49¢**

**Powdered Sugar** 2 1-Lb. Pkgs. **25¢**

CALIFORNIA PASCAL **CELERY** Large Stalk **19¢**

Liquid Bleach **Fleecy White** Gallon Jug **39¢**

Good Housekeeping **Cook Books** Book No. 12 ONLY **39¢**

IGA TABLERITE JUICY **STEAK SALE**

ROUND Pound **69¢**

SIRLOIN Pound **89¢**

PORTERHOUSE Pound **99¢**

IGA TableRite Homogenized **MILK** Half Gallon Carton **46¢**

WILLIE'S FROZEN **PIZZA (Sausage)** Regular Price $1.25 This week only **98¢**

**SANDWICH BREAD** Regular 23¢ **19¢**

ALL BUTTER COFFEE CAKE Each **59¢**

Store Hours: Daily 9 A.M. to 9 P.M. — Saturday 9 A.M. to 6 P.M. — Sunday 9 A.M. to 2 P.M.

**Orland IGA Foodliner**
143rd & Route 45 Orland Park, Illinois
Plenty of Free Parking Orland Shopping Center
We Reserve The Right To Limit Quantities

# LEGAL PUBLICATION

ORDINANCE NUMBER 79

AN ORDINANCE authorizing and providing for the issue of $350,000 Sewer Revenue Bonds for the Village of New Lenox, Will County, Illinois, for the purpose of defraying part of the cost of constructing a sewerage treatment plant and a sanitary sewer system for said Village, prescribing all the details of said bonds, and providing for the collection, segregation and distribution of the revenue of the sewerage system of said Village for the purpose of paying the cost of the operation and maintenance thereof, providing an adequate depreciation fund therefor, and paying the principal and interest of said Sewer Revenue Bonds.

WHEREAS it is deemed advisable and necessary for the public health and safety of the inhabitants of the Village of New Lenox, Illinois, that a sewerage treatment plant and a sanitary sewer system be constructed, all in accordance with the plans and specifications therefor heretofore approved by the Village Board and now on file in the office of the Village Clerk of New Lenox and open for public inspection; and

WHEREAS the total estimated cost of the construction of said sewerage treatment plant and sanitary sewer system, as prepared by the engineers of said Village employed for that purpose, is the sum of $565,000, including legal and engineering expense, and bond discount; and

WHEREAS the Village of New Lenox will receive assistance in the aggregate amount of $75,000 in the form of a federal grant to be received from the United States Government, and the sum of $185,000 from the proceeds of the sale of $185,000 general obligation sewer bonds heretofore authorized to be issued, and in order to raise the remainder of the funds required it will be necessary for the Village of New Lenox to borrow the sum of $350,000 and in evidence thereof issue its Sewer Revenue Bonds in the principal amount of $350,000 for the purpose of paying part of the cost of the construction of said sewerage treatment plant and sanitary sewer system; and

WHEREAS pursuant to the provisions of Article 60 of the "Revised Cities and Villages Act", of the State of Illinois, this Village is authorized to issue Sewer Revenue Bonds, payable solely out of the earnings to be derived from the operation of the municipal sewerage system, in an amount sufficient to pay a part of the cost of constructing said sewerage treatment plant and sanitary sewer system, as hereinabove described;

NOW, THEREFORE, Be it Ordained by the President and Board of Trustees of the Village of New Lenox, Will County, Illinois as follows:

Section 1. That the President and Board of Trustees have heretofore caused to be made an estimate of the cost of constructing a sewerage treatment plant and a sanitary sewer system in and for said Village of New Lenox as described hereinabove in the preamble of this ordinance, and all in accordance with the plans and specifications therefor heretofore prepared and approved by this President and Board of Trustees and now on file in the office of the Village Clerk for public inspection, and have heretofore estimated and do hereby estimate that the total estimated cost of the construction of said sewerage treatment plant and sanitary sewer system is the sum of $565,000.

Section 2. That the President and Board of Trustees do hereby determine the period of usefulness of said treatment plant and sewerage system to be forty years.

Section 3. That to pay a part of the cost of constructing said sewerage treatment plant and sanitary sewer system it will require the issuance of $350,000 Sewer Revenue Bonds bearing interest at the rate of Five per cent (5%) per annum.

Section 4. That for the purpose of defraying a part of the cost of constructing said sewerage treatment plant and sanitary sewer system in and for said Village of New Lenox as hereinabove described in the preamble of this ordinance, there be issued and sold sewer revenue bonds of said Village to be designated "Sewer Revenue Bonds", in the principal amount of $350,000 which bonds shall bear the date of July 1, 1960, be numbered consecutively from 1 to 350 inclusive, be of the denomination of $1,000 each, bear interest at the rate of Five per cent (5%) per annum, payable on January 1, 1961, and semi-annually thereafter on the first days of July and January each year and become due serially on July 1 of each year in amounts and years as follows:

$ 5,000--1966 through 1978
10,000--1979 through 1987
15,000--1988 through 2000

provided that the municipality reserves the right to call for redemption prior to maturity, on July 1, 1980, or on any interest payment date thereafter, at par and unpaid accrued interest to the date of redemption, bonds numbered 156 through 350 maturing on July 1, in the years 1988 through 2000, in the inverse numerical order of said bonds, in accordance with the terms and conditions as set forth in Section 6 of this ordinance.

Section 5. Both principal and interest of said Sewer Revenue Bonds shall be payable in lawful money of the United States of America at the National Boulevard Bank of Chicago, in the City of Chicago, Illinois. Said bonds shall be signed by the President of the Village, sealed with the corporate seal of said Village, and attested by the Village Clerk, and the interest coupons attached to said bonds shall be executed by the facsimile signatures of said President and said Village Clerk, and said officials by the execution of said bonds, shall adopt as and for their own proper signatures their respective facsimile signatures appearing on said coupons.

Said bonds, together with the interest thereon, shall be payable solely from the revenues derived from the sewerage system of the said Village and such bonds shall not in any event constitute an indebtedness of the Village of New Lenox within the meaning of any constitutional or statutory limitation.

Any of said bonds may be registered as to principal at any time prior to maturity in the name of the holder on the books of said Village in the office of the Village Treasurer, such registration to be noted on the reverse side of the bonds by the Village Treasurer, and thereafter the principal of such registered bonds shall be payable only to the registered holder, his legal representatives or assigns. Such registered bonds shall be transferable to another registered holder or back to bearer only upon presentation to the Village Treasurer, with a legal assignment duly acknowledged or approved. Registration of any of such bonds shall not affect the negotiability of the coupons thereto attached, but such coupons shall be transferable by delivery merely.

Section 6. That said bonds and coupons shall be in substantially the following form:

(Form of Bond)

UNITED STATES OF AMERICA
STATE OF ILLINOIS COUNTY OF WILL
VILLAGE OF NEW LENOX
SEWER REVENUE BOND

NUMBER_____ $1,000.

KNOW ALL MEN BY THESE PRESENTS, that the Village of New Lenox, Will County, Illinois, for value received, hereby promises to pay to bearer, or if this bond be registered, as hereinafter provided, then to the registered holder hereof, solely from the Sewerage Revenue Fund of the Village of New Lenox, as hereinafter mentioned, and not otherwise, the sum of ONE THOUSAND DOLLARS ($1,000) on July 1, , together with interest on said sum from date hereof until paid at the rate of Five per cent (5%) per annum, payable January 1, 1961, and semi-annually thereafter on the first days of July and January in each year upon presentation and surrender of the annexed interest coupons as they severally become due.

Both principal and interest of this bond are hereby made payable in lawful money of the United States of America at National Boulevard Bank of Chicago, in the City of Chicago, Illinois.

This bond is payable solely from revenues derived from the sewerage system of said City and not otherwise, and is issued under authority of Article 60 of the "Revised Cities and Villages Act", of the State of Illinois, and all laws amendatory thereof and supplemental thereto, for the purpose of paying a part of the cost of constructing a sewerage treatment plant and a sanitary sewer system in and for said Village of New Lenox, and this bond does not constitute an indebtedness of said Village within any constitutional or statutory limitation.

Under said Act and the ordinance adopted pursuant thereto, sufficient revenues from the operation of the sewerage system of said Village shall be deposited in a separate fund designated as the "Sewerage Revenue Fund" of said Village, which shall be used only in paying the cost of operation and maintenance of said system, providing an adequate depreciation fund, and paying the principal of and interest on all bonds of such Village that are issued under authority of said Act, and are payable by their terms only from the revenue of such sewerage system, and to maintain the accounts created under the ordinance pursuant to which this bond is issued.

It is hereby certified and recited that all acts, conditions and things required to be done precedent to and in the issuance of this bond have been done and have happened and have been performed in regular and due form of law, and that provision has been made for depositing in said sewerage fund the revenues derived from the operation of said sewerage system to be applied in the manner as hereinabove set forth; and it is hereby covenanted and agreed that rates will be charged for the use and service of said sewerage system sufficient at all times to pay the cost of operation and maintenance of such system, provide an adequate depreciation fund, and pay the principal of and interest on all bonds issued by said Village which are payable solely from the revenues of such system.

This bond may be registered as to principal in the name of the holder on the books of said Village in the office of the Village Treasurer, such registration to be evidenced by notation of said Treasurer on the back hereof, after which no transfer hereof shall be valid unless made on said books and similarly noted hereon, but it may be discharged from such registration by being transferred to bearer, after which it shall be transferable by delivery, but it may be again registered as before. The registration of this bond shall not restrict the negotiability of the coupons by delivery merely.

This bond is one of an authorized issue of Three Hundred Fifty Thousand Dollars ($350,000), of the denomination of $1,000 each, numbered from 1 to 350, inclusive, and bonds numbered 156 to 350, inclusive, shall be redeemable as a whole or in part, prior to maturity, at par and accrued interest to date of redemption on July 1, 1980, or on any interest payment date thereafter. All bonds shall be redeemed in the inverse order in which they are numbered, if less than all of said bonds are redeemed at any time.

Notice of redemption of any of such bonds shall be given by the Village to the holder thereof, if known, by registered mail at least thirty days prior to the date of redemption, or if the holder hereof be unknown such notice shall be published at least once thirty days prior to the date of redemption in one daily newspaper published and of general circulation in the City of Chicago, Illinois, and when any of said bonds shall have been called for redemption interest thereon shall cease from and after the specified redemption date.

IN WITNESS WHEREOF, said Village of New Lenox, Will County, Illinois, by its President and Board of Trustees, has caused this bond to be signed by its President, its corporate seal to be hereto affixed, and to be attested by the Village Clerk, and the coupons hereto attached to be signed by the facsimile signatures of said President and said Village Clerk, which officials, by the execution of this bond, do adopt as and for their own proper signatures their respective facsimile signatures appearing on said coupons, and this bond to be dated the first day of July, 1960.

_____
President, Village of New Lenox, Will County, Illinois

Attest:

_____
Village Clerk, Village of New Lenox, Will County, Illinois

(Form of Coupon)

NUMBER_____ $_____

On the first day of_____, 19____*(unless the bond to which this coupon is attached has been called for payment prior to that date and payment made or provided for), the Village of New Lenox, Will County, Illinois, will pay to bearer out of the Sewerage Revenue Fund of said Village _____ _____ Dollars ($_____ _____) in lawful money of the United States of America at Boulevard National Bank of Chicago, in the City of Chicago, Illinois, being interest then due on its Sewer Revenue Bond, dated July 1, 1960, Number____.

_____
President, Village of New Lenox, Will County, Illinois

_____
Village Clerk, Village of New Lenox, Will County, Illinois

*(The clause within parentheses shall be inserted in all coupons on bonds numbered 156 to 350, inclusive, maturing after optional date of bond.)

(Form of Registration)

| DATE OF REGISTRATION | IN WHOSE NAME REGISTERED | SIGNATURE OF VILLAGE TREASURER |
|---|---|---|
| | | |
| | | |

Section 7. That upon the issuance of the Sewer Revenue Bonds herein provided for the entire municipal sewerage system of said Village shall be operated on a fiscal year basis commencing the first day of July and ending the last day of June of each succeeding year, and all the revenues from any source whatsoever derived from the operation of said system shall be set aside as collected and be deposited in a separate fund and account which is hereby created to be designated as the "Sewerage Revenue Fund" of the Village of New Lenox, Illinois, which shall be used only in paying the reasonable cost of operation and maintenance of said system, providing an adequate depreciation fund, paying the principal and interest on all revenue bonds of said Village which by their terms are payable solely from the revenues derived from the operation of said sewerage system of said Village, and to create the special accounts hereinafter provided.

Section 8. That there are hereby created separate special accounts to be designated severally the "Operation and Maintenance Account", "Bond and Interest Account", "Depreciation Account", "Reserve Account", and "Surplus Account", into which there shall be credited on the first business day of each month all moneys held in the Sewerage Revenue Fund of said Village in accordance with the following provisions:

(a) There shall be credited to the Operation and Maintenance Account from the first business day of each month an amount sufficient to pay the reasonable expense of operation and maintenance and repair of said sewerage system up to the next succeeding month, including without limiting the generality of the foregoing, salaries, wages, costs of materials, supplies, insurance and power.

(b) There shall be credited to the Bond and Interest Account an amount equal to not less than one-fifth of the interest becoming due on the bonds hereby authorized on the next succeeding interest payment date, and beginning July 1, 1961 an amount equal to not less than one-tenth of the principal becoming due on the next succeeding principal payment date of the bonds hereby authorized, until there shall have been accumulated in the Bond and Interest Account on or before thirty days preceding such current maturity date of principal or interest, or both, an amount to pay such principal or interest, or both, of all bonds issued and maturing by their terms on such current maturity date.

From and after the issuance of any of the bonds hereby authorized, and upon receipt of the purchase price therefor, there shall be credited to the Bond and Interest Account all accrued interest derived from the sale of said bonds.

All moneys in said account shall be used only for the purpose of paying interest and principal on the outstanding bonds of said Village which by their terms are payable from the revenues of the sewerage system. Funds sufficient to pay interest or principal, or both, of said bonds, together with fiscal agency fees, shall be transmitted to the paying agent not less than fifteen days prior to each current maturity date of either principal or interest, or both.

It is hereby determined that the minimum amounts to be set aside in the "Bond and Interest Account" in each fiscal year to be used for the purpose of paying the maturing principal of and interest accruing on the Revenue Bonds issued under the provisions of this ordinance shall be as follows:

| Fiscal Year Ending Last Day of June | Principal and Interest |
|---|---|
| 1961 | $ 17,500 |
| 1962 | 17,500 |
| 1963 | 17,500 |
| 1964 | 17,500 |
| 1965 | 17,500 |
| 1966 | 22,500 |
| 1967 | 22,250 |
| 1968 | 22,000 |
| 1969 | 21,750 |
| 1970 | 21,500 |
| 1971 | 21,250 |
| 1972 | 21,000 |
| 1973 | 20,750 |
| 1974 | 20,500 |
| 1975 | 20,250 |
| 1976 | 20,000 |
| 1977 | 19,750 |
| 1978 | 19,500 |
| 1979 | 24,250 |
| 1980 | 23,750 |
| 1981 | 23,250 |
| 1982 | 22,750 |
| 1983 | 22,250 |
| 1984 | 21,750 |
| 1985 | 21,250 |
| 1986 | 20,750 |
| 1987 | 20,250 |
| 1988 | 24,750 |
| 1989 | 24,000 |
| 1990 | 23,250 |
| 1991 | 22,500 |
| 1992 | 21,750 |
| 1993 | 21,000 |
| 1994 | 20,250 |
| 1995 | 19,500 |
| 1996 | 18,750 |
| 1997 | 18,000 |
| 1998 | 17,250 |
| 1999 | 16,500 |
| 2000 | 15,750 |

Payments into the Bond and Interest Account may be suspended in any fiscal year at such time as there shall be sufficient money in said account to pay principal and interest for the ensuing twelve months, but such payments shall again be resumed at the beginning of the new fiscal year. All moneys in said account shall be used only for the purpose of paying interest and principal on the bonds hereby authorized as the same shall become due, or on bonds which may be hereafter issued and on a parity with the bonds herein authorized.

(c) There shall be credited to the Depreciation Account the sum of $100.00 each month until such account aggregates the sum of $12,000.00. After said account aggregates the sum of $12,000.00, no credits shall be made to said account, except that when any money is paid out of such account credits to said account shall be resumed and continued until such account has been restored to the aggregate amount of $12,000.00. The moneys in said account shall be used to pay the cost of necessary repairs and replacements to the system necessitated by an emergency, for the payment of which no other funds are available, in order that said system may render efficient service. Each expenditure made from the Depreciation Account shall be made only after certification by a consulting engineer employed for that purpose that an emergency exists, and that the expenditure is necessary to the continued effective operation of the sewerage system.

(d) There shall be credited to the Reserve Account the sum of $250.00 each month, until such account aggregates the sum of $30,000.00. Thereafter no credits shall be made to said account, except that when any money is paid out of such account such credits to said account shall be resumed and continued until such account has been restored to the aggregate amount of $30,000.00. The moneys in said account shall be used only to pay principal or interest on outstanding bonds of said Village, which by their terms are payable from revenues of the sewerage system of said Village when there are insufficient funds available at any time to pay such principal or interest from any other source.

(e) Any surplus funds then remaining after providing for all of the credits hereinabove listed in sub-paragraphs (a) through (d) shall be deposited in the Surplus Account to be used and held for use as follows:

(i) First, for the reimbursement at any time and from time to time of any account listed in subparagraphs (a) through (d) hereof that is depleted by withdrawals;

(ii) Second, a sum of money equal to 50% of the amounts so deposited in said Surplus Account each month remaining after any such reimbursement, shall be accumulated and shall be transferred at the end of each fiscal year to a Bond Redemption Fund, which is hereby created, to be used for the redemption of the bonds herein authorized prior to their maturity, as and when any such Bonds by their terms are redeemable prior to maturity, and all bonds so redeemed shall be cancelled; and

(iii) Third, all money remaining in said Surplus Account in excess of 50% of the amounts so deposited in said Bond Redemption Fund at the end of any fiscal year may be used or accumulated for the purpose of making improvements and extensions to said system or for the redemption of bonds herein authorized prior to maturity as determined by resolution of the governing body of said municipality, and all sums of money to be used for the redemption of bonds shall be transferred to said Bond Redemption Fund.

(f) Moneys in any of the accounts (c) to (e), inclusive, all as hereinabove created, may by resolution of the Village be invested from time to time in interest bearing bonds or other direct general obligations of the United States Government, maturing within 10 years from date of purchase, and such securities may be sold from time to time pursuant to resolution of the Village as funds may be needed for the purpose for which said accounts have been created. All accrued interest on any funds so invested shall be credited to the account for which the investment was made.

That moneys in each of the above created Accounts shall be kept separate and apart from all other funds and moneys of the Village and shall be deposited with the National Boulevard Bank of Chicago in the City of Chicago, Illinois.

Section 9. That it is hereby covenanted and agreed that the revenues of the sewerage system are to be paid into the various special accounts hereinabove established and created in the order in which said accounts have been listed, and if within any period of time the revenues are insufficient to place the required amounts in any of said accounts the deficiencies shall be made up the following period or periods after payments into all the accounts enjoying a prior claim of revenues have been made in full.

Section 10. While the bonds authorized hereunder or any of them remain outstanding or unpaid, rates charged for service of said system shall be sufficient at all times to pay the cost of operation and maintenance, to provide an adequate depreciation fund, and to pay the interest on and principal of all outstanding Revenue Bonds, including this issue. And there shall be charged against all users of said service, including the Village of New Lenox, such rates and amounts for service as shall be adequate to meet the requirements of this section. Compensation for services rendered the Village shall be charged against the Village and payment for the same from the corporate fund shall be made monthly into the Sewerage Revenue Fund created by this ordinance, in the same manner as other revenues are required to be deposited.

Section 11. Any holder of a bond or bonds or any of the coupons of any bond or bonds issued hereunder may either in law or equity, by suit, mandamus or other proceedings, enforce or compel performance of all duties required by this ordinance, including the making and collecting of sufficient rates for service and application of income and revenue therefrom.

Section 12. It is hereby covenanted and agreed that while any Sewer Revenue Bonds issued hereunder are outstanding additional revenue bonds to share ratably and equally in the revenues to be derived from the operation of the said system shall not be issued unless and until it is shown by the earnings of said system that the revenues derived from the system for the last preceding fiscal year prior to the date of the issuance of said additional bonds were sufficient (1) to pay all cost of operation and maintenance of the system; (2) to credit the amounts required to be credited up to the date of said additional bonds to the respective accounts (a) to (d), inclusive, of Section 9 of this ordinance; and (3) leave a balance equal to at least one-hundred forty percent (140%) of the aggregate of the average annual principal and interest requirements on all bonds of the issue herein authorized then outstanding and on the additional revenue bonds proposed to be issued.

Notwithstanding the above restrictions, additional bonds, but not to exceed the aggregate amount of $75,000, to share ratably and equally in the income and revenues of the system with the revenue bonds authorized to be issued under the terms of this ordinance may be issued at any time after the passage of this ordinance for the purpose of completing the construction of the improvements and extensions, authorized and provided for by this ordinance, but only upon certificate to the governing body of the municipality by the consulting engineer then in the employ of said municipality that additional funds are necessary for the purpose of completing the construction of said improvements heretofore approved and now on file in the office of the Village Clerk for public inspection and said certificate shall show the total amount of work completed, the cost thereof, the work remaining to be completed and the estimated cost thereof and said certificate shall be approved by the governing body of the municipality and filed in the office of the Village Clerk for public inspection preliminary to the adoption of any ordinance providing for the issuance of any additional revenue bonds.

In addition to the foregoing, if prior to the payment of all the bonds hereby authorized it shall be found desirable to refund part of the bonds hereby authorized, said bonds may be refunded notwithstanding the restrictions as to the issuance of additional bonds set forth in this section (with the consent of the holders thereof unless the bonds to be refunded are subject to redemption and provision for call and redemption thereof is duly made), and any refunding bonds so issued shall share ratably and equally in the revenues of said sewerage system and the pledge thereof under this ordinance with the portion of the bonds hereby authorized which are not refunded; provided, further, that if less than all of such bonds then outstanding are refunded in such manner that the interest rate is increased or the refunding bonds mature at a date earlier than the maturity of any bond refunded thereby, then such refunding bonds shall not share ratably and equally in the revenues of said system with the portion of the bonds remaining outstanding authorized under this ordinance, but in such case the lien of such refunding bonds shall be junior and inferior to the lien of the bonds herein authorized, provided, that such refunding bonds may share ratably and equally in the revenues of said system if the holders of the bonds not to be refunded consent in writing to the maturities and interest rate or rates of such proposed refunding bonds.

Section 13. That the Village of New Lenox hereby covenants and agrees with the holder or holders of the bonds herein proposed to be issued, or any of them, that it will punctually perform all duties with reference to said sewerage system required by the Constitution and Laws of the State of Illinois, including the making and collecting of sufficient rates for service, and segregating the revenues of said system and the application of the respective funds created by this ordinance, and it hereby covenants and agrees not to sell, lease, loan, mortgage or in any manner dispose of said system, (except as provided in Section 12) including any and all extensions and improvements that may be made thereto, until all of the bonds herein authorized to be issued shall have been paid in full, both principal and interest, or unless and until provisions shall have been made for the payment of all such bonds and interest thereon in full; and the Village further covenants and agrees with the holders of said bonds to maintain in good condition and continuously operate said system and to maintain insurance on said properties of the same kind or kinds which would normally be maintained by other operators engaged in a similar type of business and payment of premiums on any such insurance shall be deemed an operation expense and paid from the revenues of said system.

Section 14. Provisions of this ordinance shall constitute a contract between the Village of New Lenox and the holders of the bonds herein authorized to be issued, and after the issuance of the bonds, no changes, additions or alterations of any kind shall be made hereto in any manner except in accordance with the provisions of this ordinance, or until such time as all of said bonds issued hereunder and the interest thereon shall be paid in full, or unless and until provision shall have been made for the payment of all such bonds and interest thereon in full.

Any excess funds derived from the sale of said bonds after completion of the improvements and extensions herein provided for may be used to pay the cost of additional improvements and extensions to the said sewerage system, in accordance with plans and specifications prepared for that purpose and approved by the President and Board of Trustees of said Village at any time within three years from the date of completion of the improvements herein provided for. In the event said surplus funds are not used for additional improvements and extensions within three years from date of completion of the improvements herein provided for, then said surplus funds shall be placed in the Bond and Interest Account of the Sewerage Revenue Fund of the Village of New Lenox and applied to the payment of interest or principal of any of its outstanding Sewer Revenue Bonds or the redemption of said bonds prior to maturity.

Section 15. That as soon after this ordinance becomes effective as may be, said bonds shall be executed as herein provided and be deposited with the Treasurer of said Village and said Sewer Revenue Bonds, shall be by said Treasurer delivered to Morrissey & Co., of the City of Davenport, Iowa, the purchaser thereof upon the receipt of the purchase price therefor, the same being the agreed purchase price plus accrued interest from date of said bonds to date of delivery thereof and at an interest cost to the Village not exceeding six per cent (6%) per annum, computed to maturity according to standard table of bond values, all in accordance with the contract of sale heretofore entered into, which said contract of sale shall be and the same is hereby in all respects ratified, approved and confirmed. The bonds, when duly executed as provided herein, shall be delivered to the Treasurer who shall receipt for the payment of said bonds against delivery thereof to said purchasers.

All proceeds derived at the sale and delivery of said bonds shall be accounted for by said Treasurer as follows:

(a) All accrued interest from the date of the bonds to the date of delivery and payment, together with the sum of $35,000 to be received from the proceeds of the sale of said bonds and representing interest during construction, shall be deposited in the Bond and Interest Account with the paying agent;

(b) The balance of the proceeds received as principal, together with sufficient other funds when and as received from a federal grant and $185,000 to be received as proceeds from the sale of a general obligation bond issue, shall be deposited by the Treasurer in a separate and special account of the municipality to be known and designated as the "Sewerage System Bond Construction Fund Account" and such deposit shall be made in the National Boulevard Bank of Chicago, in the City of Chicago, Illinois, as depositary, to be secured in the manner, form and time as by law required, and all proceeds held in said Construction Fund Account shall be used and held for use solely to construct the improvements and extensions to the system of the municipality as hereinabove described in this ordinance, and the beneficial interest to all moneys held in said Construction Fund Account at the time of the original deposit therein and from time to time thereafter shall be in the holder or holders of the bonds herein authorized, and all disbursements therefrom shall be made by the Treasurer of this municipality from time to time but only upon submission to him and said depositary of:

(a) a certificate by the engineer in responsible charge of the construction of said improvements and extensions stating the nature of the work completed and the amount due and payable thereon, and that sufficient funds remain to complete the construction thereof, bearing the endorsement and approval of the Village President of the municipality and accompanied by

(b) an order for payment upon said Treasurer signed by the President of the municipality and the Village Clerk, which order shall state specifically the purpose for which said order is issued; and the President of the

## Legal (continued)

municipality, the Village Clerk, and the Village Treasurer are each hereby authorized and directed to execute and deliver to the National Boulevard Bank of Chicago, as depositary such certificates, proceedings, and agreements as may be necessary or convenient to establish said Construction Fund Account herein created and to properly secure all proceeds thereof, and to evidence compliance herewith in the making of any withdrawals therefrom.

Within the sixty (60) days after completion of the construction of the improvements and extensions herein authorized, the municipality agrees to deliver to said depositary an original counterpart of a certificate (herein called the "Certificate of Completion") signed by the Village President and by the Village Treasurer, and having endorsed thereon the approval of the engineer in charge of such construction, stating that said improvements and extensions have been fully constructed and completed in accordance with the plans, maps, files and specifications therefor as recited in this ordinance, and that the same have been fully paid for, or that funds sufficient so to pay for the same remain in said Construction Fund Account, giving the date of final completion and the total cost of construction, and the amount, if any, of such construction cost then remaining unpaid, together with an original counterpart of the opinion of counsel for the municipality to the effect that all property, real, personal, and mixed, connected with or forming a part of, or necessary to the operation of said system as completed is owned by the municipality and covered by the lien of this ordinance, and upon receipt of such Certificate of Completion and opinion of counsel as mentioned, said depositary, after retaining in said Construction Fund Account a sum sufficient to pay the balance of the construction cost remaining unpaid as shown by said Certificate of Completion, including any items then in controversy, shall deposit all moneys then remaining with the paying agent for said bonds, in the Bond and Interest Account herein created.

Section 16. The Village of New Lenox covenants and agrees that so long as any of the bonds herein authorized remain outstanding proper books and records and accounts will be kept by the Village of New Lenox separate and apart from all other records and accounts, showing correct and complete entries of all transactions of the sewerage system, and that the holders of any said bonds or any duly authorized agent or agents of such holders shall have the right at any and all reasonable times to inspect the records, accounts and audit relating thereto, and to inspect the system and all property comprising the system. Said Village further covenants and agrees that it will within sixty days following the close of each fiscal year cause an audit of such books and accounts to be made by an independent firm of certified public accountants, showing the receipts and disbursements for and on account of the system, and that such audit will be available for inspection by the holders of any of the bonds. Each such audit in addition to whatever matters may be thought proper by the accountant to be included therein, shall without limiting the generality of the foregoing, include the following:

(a) A statement in detail of the income and expenditures of the system for such fiscal year.

(b) A balance sheet as of the end of such fiscal year.

(c) The accountant's comment regarding the method in which the Village has carried out the requirements of this ordinance, and the accountant's recommendations for any changes or improvements in the operation of the system.

(d) A list of all the insurance policies in force at the end of the fiscal year, setting out as to each policy, the amount of the policy, the risks covered, the name of the insurer and the expiration date of the policy.

(e) The number of properties connected with the system at the end of the year.

All expense incurred in the making of the audit required in this section shall be regarded and paid as a maintenance and operation expense, and it is further covenanted and agreed that a copy of each such audit shall be furnished to the holder of any of the bonds at his request, and any holder of a bond or bonds authorized under this ordinance shall have the right to discuss with the accountant making the audit the contents of the audit and to ask for any additional information he may reasonably require.

Section 17. If any section, paragraph, clause or provision of this ordinance shall be held invalid, the invalidity of such section, paragraph, clause or provision shall not affect any of the other provisions of this ordinance.

Section 18. The books of the Village Treasurer shall show the amount of moneys received from the proceeds of the sale of said bonds and the expenditure of such funds for the purpose set out in this ordinance upon estimates and bills to be approved by the President and Board of Trustees, except as hereinafter otherwise provided.

Section 19. All ordinances, resolutions or orders, or parts thereof, in conflict with the provisions of this ordinance are to the extent of such conflict hereby repealed.

Section 20. That within ten days after its passage by the Board of Trustees and the approval by the President of the Village, this ordinance shall be published in the New Lenox Press, the same being a newspaper published in said Village and of general circulation within the Village of New Lenox and if no petition is filed with the Village Clerk of said Village within ten days after the publication of this ordinance, by fifteen per cent (15%) of the number of voters voting for President at the last preceding general election requesting the submission to the voters of said Village of the proposition of constructing a sewerage treatment plant and a sanitary sewer system and issuing the bonds herein provided for, then this ordinance shall be in full force and effect.

PASSED by the President and Board of Trustees of the Village of New Lenox on the 7th day of June, 1960 and deposited and filed in the office of the Village Clerk of said Village this 7th day of June, 1960.

Robert J. McCleary
VILLAGE CLERK

APPROVED by the President this 7th day of June, 1960.

Stanley Gilmore
President, Village of New Lenox, Will County, Illinois

Attest:
Robert J. McCleary
Village Clerk

## Cub Scouts See White Sox Play

Cub Pack 318 of Orland Park were guests of the Chicago White Sox ball club, Saturday, June 4 when they saw the White Sox vs Kansas City game.

George Buckley, cub master and Roy Benson, chairman had charge of the arrangements and were assisted by six fathers.

The following cubs who attended the game are: Billy Clerk, James Taylor, Richard Darby, Robert Buckley, Bill Reitveld, Dick Searls Richard King, Mark Thurston, Mike Shortell, Timmy Hoffman, Tod Walterman, Mike and Dan Snodgress;

Also William McKinley, Billy Wappel, Jim Ballou, Mike and Larry Clark, Billy Fisher, John Kane, Michael Reber, Tim Hartnick, Bob Benson, Kim Eliasson, Dennis Stiehler, Lonnie Johnson, Mike Phil, Gary Blummer, David Whiteford, Jack and Jim Schilling, Ray and Lloyd Christenson, Karen and Gordon Oaks, David Bowman and Tom Hartnick.

# SPORTS

# Frankfort Splits Two Games In Wilco Fastball Circuit

COMING GAMES AT FRANKFORT
June 17 -- Monee - 7:30 p.m.
June 24 -- Tinley - 9:00 p.m.
-o-

Frankfort divided two bills in Wilco Fastball league play last week. It dropped a game to Matteson, 9 to 4 on June 7 and won from Steger, 16 to 1 last Friday night, June 10.

The Wilco loop plays kittenball and those games played at the Frankfort village park are under lights.

It was loose play that cost Frankfort its game with Matteson. Seven of the latter's nine runs were listed as unearned but of course they count just as much as do the earned ones.

Matteson got only four hits but Frankfort bobbles made them all count for practically double. Frankfort wasn't doing very well at the plate either. In fact the Frankforts got only three hits, two of them -- a double and a triple -- by George Kratzenberg. Lach was the losing pitcher; M. Ziebell the winner.

In Friday night's contest against Steger Frankfort had its bats working, winding up with 10 hits. The Frankforts scored in every inning. Kratzenberg performed on the mound for the victors, and shut Steger off with but one hit. That one hit, incidentally, was a triple by the Steger shortstop, Rozak. He tried to stretch it to a home run but was out at the plate. It was a costly out, however, Bill Tuttle, the playing manager who catches for Frankfort, suffered a rb injury on the play that is expected to keep him sidelined for a couple of weeks.

Studnicki and Fredin hit homers for Frankfort. The victors got 13 men on base thru walks.

## Legionnaires At Orland Win Opening Games

Orland Park American legion post #526 baseball team completes their first week of league play with victories over Chicago Heights and Thornton, Monday, June 6 at Carl Sandburg high school diamond.

Post #526 defeated Chicago Heights 6 to 2 behind the 7 hit pitching of Albert Swayne. Wednesday, June 8, they defeated Thornton with a score of 10 to 4 behind 4 hit pitching of Paul Schultz. This game was highlighted by Randy Cernick's 4 bagger in the fourth inning.

## Present Awards To Young Bowlers At New Lenox

Young New Lenox Bowlers, all grade school pupils, held their annual party June 4 at the Davey lanes. Awards and trophies were presented to winners in each league and afterwards there were refreshments and bowling--on the house.

Winners for the season were:

Bantam league, No. 1: Perfect attendance, Jack Tomanek, Patricia Dolan, Mike Dolan. High average, Tom Hartung, 125. Tom also had high game, 194 and high series 336.

High game award ( under 13 years) Michael Kramer, 183. Most improved bowler, Bill Fitzer.

Winning team, Pepsi Colas, Stephen Turner, captain, Ronald Parchem, Jack Tomanek, Bob Paulsem and Jack Miller.

League No. 2: Perfect attendance, Karen Piersing, Barbara Piersing, Ronald Drake, Elizabeth Madden, Pamela Hartung, Georgia Stone and Stephen White.

High average, Stephen White and Robert Cherven, 107. High game, Georgia Stone and Ronald Drake, 182; High series, Roberta Cherven, 269; high game award (under 13 years) Ronald Drake, 182; most improved bowler, Fred Cortwright.

Winning team, Facinelli's Bakery, Karen Piersing, captain, Lynn Schroeder, Barbara Piersing, Ronald Drake, Elizabeth Madden and Pamela Hartung.

League No. 3: Perfect attendance, John Archer, Allen Walsh, Bert Florence. High average, John Davis, 147. John also had high game, 210, and high series, 388. His 210 was also high for those under 13.

Most improved bowler is Sheryl Owen.

Winning team was the VFW with Thomas Baldwin, captain, Don Anderson, Jon Davis, John Archer and Dick Archer.

The VFW team was high in the mailographic tournament.

A team made up of Barry Hodges, Allen Walsh, Dick Archer, Tom Hartung and Tom Baldwin was declared city champions and members were presented with appropriate chevrons.

The Pepsi Cola Co. presented special trophies. One of them went to the VFW for a high team series of 1,507 and the VFW also won as consolidated league champs. Jon Davis came in for two of these special trophies for his high game and high three-game series.

## Seeks First Win Of Year

Bernie Wilhelmi, a perennial contender but thus far never a champion in United Auto Racing midget circles, will be after his first feature victory of the season Saturday night at Joliet Memorial Stadium.

The Joliet speedster won his last main event just a year ago, on June 13, 1959. After a 1958 season in which he was a contender for the track title, he wound up winning only that one feature in '59.

Wilhelmi, a 32 year old veteran of 10 years in midgets and stock cars, won a NASCAR title at Daytona Beach, Fla., early this year.

Two time champion Tony Lenti, off to a fine start with two 50-lap victories under his belt, and Bill Beam of Rockdale are the biggest stumbling blocks to Wilhelmi, who can't seem to get around these two aces..

Others in the lineup Saturday night will include Ray Elliott of Lockport, whose new Swedish built Volvo hasn't finished in the money yet; Mel Kenyon of Davenport, Iowa, Leon (Jigger) Sirois of Shelby, Ind., Jack Tyne of Streator, Steve Orme of Sherman and Jolietans Bob Hauck, Russ Sweedler and Aaron Willis.

Time trials Saturday will start at 7:30 p.m. and the first race at 8:30 p.m.

## To Open Ball Season

The Orland Park's Little League and Pony League have rescheduled their parade for Saturday, June 18 at 4 p.m. The highlight of the day will be the crowning of the queen and her two attendants. Miss Shirley Wichkowsky of 10031 Huntington Court has been chosen queen by the Pony League and her two attendants Miss Sandy Mansch, 10162 - 151st street, and Patty Jackman, 14700 Holly Court, chosen by the Major and Minor League teams.

Those participating in the parade are asked to be at the firehouse on Beacon street by 3:30 p.m. The line of march will be from Beacon street to 143rd street to West avenue and then to the baseball park at 151st and West avenue. The police and fire department will take part in the parade and it is hoped the new fire truck will be in the parade.

Following the parade the ceremony of the crowning of the queen and her attendants will take place with Judge Roy Benson as master of ceremonies. Police commissioner Frank Guetter will be the guest speaker.

Prior to the parade the Pony League teams will play two games at 1 and 3 p.m. There will also be one Minor and two Major league games played after the ceremonies. The leagues are sponsored by the Orland Park Youth Association.

The Womans Auxiliary will have a refreshment stand at the park and will serve hot dogs, coffee, soda and candy. The stand will open at 12:30 p.m.

SAVE MONEY
Test Your Tubes
FREE
at
Lincoln-Way Pharmacy
Rt. 30 New Lenox

MODERN RADIO WGGO CHANNEL 160
Serving the heart of Industrial America

GAS PERMIT HOLDERS
Call Now for Conversion Burners or Complete Heating Units, Warm Air or Hot Water.
Completely Installed
Hammond's
New Lenox Heating Service
160 So. Cooper Rd. New Lenox 8997

## Browsing Through The Cold Stove League

Does the fan have any obligation?

Many say that the only obligations is that he must pay the price of the ticket--unless he can find an easier and cheaper way to get into the contest. Some do find these ways. But usually the obligation as a fan is normally considered as discharged when the fee is paid.

However, this is much like every phase of our culture. When we have paid we think that we have then been more than considerate of the other persons, done a great service and by all means have taken care of all obligation. Not so!

The displays that Jim Piersall of the Cleveland Indians put on at Comiskey Park in Chicago was something to behold. It was unusual and rather prolonged. Of course, this writer feels that Jim was out of line and deserved the fine assessed him by the league.

But certainly the reaction of the Chicago fans was totally unexpected--in many ways. Much of professional athletics is a big business--kind of like a group of boys playing with their toys. Mr. Veeck stormed about his fabulous "firecracker" (we thought that these were for the Fourth of July). No doubt, any circus entertainer would be concerned about his firecrackers.

The Chicago fans pelted Jimmie with various things, including that abominable beer can. Another trademark of the Veeck forces. This is no tirade against the Veeck syndicate in favor of Comiskey. As an after thought-- It is rather difficult to take your wife to a night ball game and be sure that she will not be at least embarrassed by some one who is floating in Veeck's beer.

Booing, etc. is part of the game, but throwing things is going too far. Jim has returned to baseball from a bout with "nervous break"--our "great American" fans will soon see to it that he returns. He has written a book entitled, FEAR STRIKES OUT. But for how long will this be true--that is it he continues to get the treatment initiated here in Chicago?

His wife is worried. She is scared, according to many newspaper reports. She ought to be.

There is a certain obligation to these men who play the game of baseball. The American fan has persuaded with various means, young men to go into the game. Thus when they arrive the fan is responsible. Any young man who has suffered in a mental institution and come back should be given a chance to return to normal society and not sent by an insensitive mob who have paid for their ticket.

What we need is to see these fans perform for us. Would it not be nice to see them get out there and do some of the things that they so violently criticize. A person who has been in athletic competition is more understanding knowing just how easy it is to mis-judge. He expects plenty, but understands failure.

This is not a defense of the Cleveland outfielders reaction on the diamond. But he had to pay for this with a fine and other measures that the club took. It was a disgrace, considering that tremendous struggle that this young man has encountered, to throw things and set a precedent for the American League.

At the moment the Chicago fans small cluster of hard slinging beer can throwers must be considered even lower than the "bush leagues."

## Big Inning Turns Trick For St. John

St. John's team cut loose with 12 runs in the first inning after two outs in its game with St. Mary's in the Mokena church softball league and later on added six more to score a 18 to 8 victory.

The game was played on the Mokena Community park diamond on Tuesday evening, June 7.

The Methodists beat the Lutherans 7 to 3 but no box score was turned in.

Score by Innings

| | | | | | | | | | | |
|---|---|---|---|---|---|---|---|---|---|---|
| St. John's | 12 | 0 | 0 | 3 | 3 | 0 | - | | | 18 |
| St. Mary's | 1 | 1 | 2 | 1 | 0 | 3 | 0 | | | 8 |

## *Orland Woman Injured When Cars Collide*

Mrs. Ray Robson Sr. of Orland Park, her son Herbert Robson and daughter Debbie of Meadowdale were injured in an auto accident, Wednesday, June 8, on Route 83 and Butterfield road about 5:30 p.m. There was another car involved.

Planning to remodel?

KEEP YOUR KITCHEN AT LEAST 10 degrees COOLER

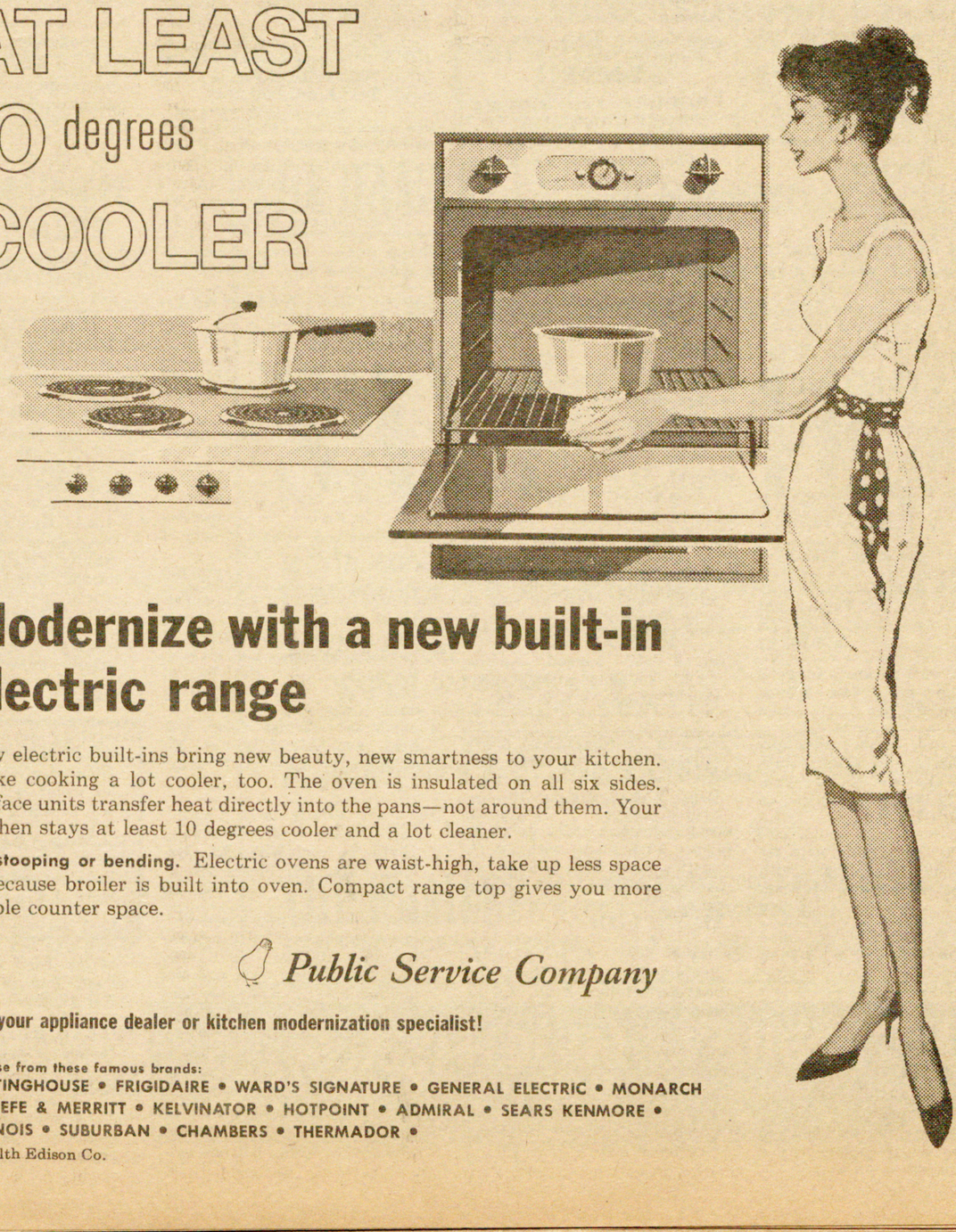

Modernize with a new built-in electric range

New electric built-ins bring new beauty, new smartness to your kitchen. Make cooking a lot cooler, too. The oven is insulated on all six sides. Surface units transfer heat directly into the pans—not around them. Your kitchen stays at least 10 degrees cooler and a lot cleaner.

**No stooping or bending.** Electric ovens are waist-high, take up less space —because broiler is built into oven. Compact range top gives you more usable counter space.

*Public Service Company*

See your appliance dealer or kitchen modernization specialist!

Choose from these famous brands:
WESTINGHOUSE • FRIGIDAIRE • WARD'S SIGNATURE • GENERAL ELECTRIC • MONARCH O'KEEFE & MERRITT • KELVINATOR • HOTPOINT • ADMIRAL • SEARS KENMORE • VERNOIS • SUBURBAN • CHAMBERS • THERMADOR •

© Commonwealth Edison Co.

# CLASSIFIEDS SAVE TIME $ $ AND MONEY

TELEPHONE EXCHANGES abbreviated in ads below are:
TEmple -- Lockport
HUxley -- New Lenox
KEllogg -- Tinley Park
FIeldbrook -- Orland Park
CLearwater -- Lemont
GIbson -- Palos
SAratoga -- Joliet
GArden -- Evergreen Pk., Oak Lawn, Worth
FUlton -- Midlothian, Blue Island
SKyline -- Chicago Hts.
SYcamore -- Country Club Hills
Mokena and Frankfort do not have exchange names.

## 2—TRAILERS

FOR SALE: 1-2 bedroom trailers on location, also trailer space. Le Menager Trailer Sales, 1200 S. Chicago St., Joliet. Ph. SA 3-5676.

36' NOMAD HOUSE TRAILER, complete, many extras, priced to sell. Tom Maitland, Broker; Call Frankfort 5518 anytime. ctf 6-2

## 4—Household Goods

Fan, motor and burner for oil burner. WO 8-4368.

**APPLIANCE SALE**
All models of washers, dryers, radios, televisions, refrigerators. New and used. Drastically reduced.
**SUBURBAN ELECTRIC**
18719 Dixie Highway
Homewood, Ill. SY 8-0909
CTF 4-2

**USED FURNITURE AND APPLIANCES**
Reductions on mattresses; box springs, fireplace, typewriters, files, adding machines, $30.00 up. 80-gal. elec. water heater. Twin foam mattresses and 1 pair extra firm, like new. 1c
**Oak Forest Furniture**
15614 Cicero Ave. FU 8-1210

9x12 Angelo Persian Rug. CL 7-2988.

**CLEAN-OUT SALE**
**Appliances & Furniture**

Singer portable sewing machine, $29.50; Rexaire vacuum, like new, complete, $29.50. Steam irons, $5.00. Toasters and regular irons, $1. 5-piece dinette set, $20; Wardrobe chest, $10. Maple bed; Bunk beds, like new, $35. 5 deck book case; 3 pc. bedroom suite, $60; 7 pc. walnut dining suite; several good TV's at your price; kitchen work cabinets, $3. Chest of drawers, $5; 3 pc. end and cocktail tables, all for $25; Naxon baby washer with wringer; baby washer, $10; Hamilton gas dryer, guaranteed, $75.00.

Imperial Frigidaire washer & dryer, repossessed, 3 mos. old. Repossessed Speed Queen washer. We are selling for Finance Co. Big dsiplay of reconditioned washers, gas and elec. dryers, refrigerators, gas and electric ranges; our prices are from $20 up.

Westinghouse de-humidifier, $25; Gas garbage incinerator, $29, was $129, used slightly; portable dishwasher, $25; 5 leg drop-leaf mahogany table, with 5 ladder-back antique chairs, w. Rattan seats. Birds-eye Maple vanity antique; 5 pc. blond mahogany dining suite w. extra leaf, $45; Blonde dresser with mirror, $35; Terrific buys in Simmons Beautyrest mattresses & springs. 7 pc. Daystrom dinette, new, $79.50; Norge gas dryer, used slightly, $75.

**Rentals**
$5 per month. Washers, dryers, dehumidifiers, refrigerators, gas and electric ranges.

**Call us for repairs-parts**
Any make of washer, dryer, vacuum cleaner, TV - HiFi; refrigerators, gas & elec. ranges. All parts in stock for the home mechanic. All parts and service guaranteed.

**RAHN'S APPLIANCES**
8814 Ogden Ave., Brookfield
Open Mon., Thurs. nights 9 p.m.
Easy Terms HU 5-6606
We buy-trade-sell, all home furnishings

White chest of drawers 32x42, $9.00. KE 2-3081. 1-p

Magic Chef gas stove. Like new. KE 2-6239. 1-c

Ten month old 30" Tappan gas range. Excellent condition. KE 2-3116. s 6-16, 23

Frigidaire refrigerator, in good condition; price $40. KE 2-2289. 1-nc

Bookcase bed, dresser and mirror, chest, nite stand. Haywood Wakefield. Solid birch, new. Reg. $499.50, reduced to $259.50. GI 8-2744. 1-c

Davenport, chair, table with six chairs; 30" Roll-a-bed with mattress. 43 Bryant, Mokena. 1-p

G.E. ELECTRIC STOVE, good condition, $25. Call FI 9-2966 1-c

## 5—For Sale Misc.

**Beautiful wood paneling as low as $5.76 per 4x8 sheet. 24 full size panels on display. Installation and financing available. B&M Lumber, Frankfort 2461. ctf 1:22**

**Warehouse Removal SALE**
**Save Up to 75%**
**We're moving to our new warehouse and are clearing all odds and ends, one and two of a kind items — the moving date is upon us and we must clear these items immediately. Hurry and you'll get unheard of bargains.**
**Savings to 75% If You Hurry**
**Below are just a few of the hundreds of bargains to be found in our giant new warehouse.**

**CHAIRS: Over 100 of 'Em**
$69 Danish Lounge Chairs ..... $39
$79 Swivel Platform Rockers ..... $39
$59 Danish Occasional Chairs ..... $29
$49 Plastic Chairs ..... $19
$75 High Back Lounge Chairs ..... $39
$39 Captain's Chairs ..... $19
$49 Arm Chairs ..... $25
$49 Lounge Chairs ..... $25

**TABLES: 200 of 'Em**
**Values to $49**
**$5.00 to $20.00**
**Maple, blonde, walnut, wrought iron**

**ODDS AND ENDS:**
Aluminum Lawn Chairs $4
Air Conditioners ..... $129
Living Room Benches ..... $20
Hi-Fi Cabinets ..... $65
Hutch Tops ..... $25
Apartment Size Stoves $50
Cedar Wardrobes ..... $35
Round Cocktail Tables ..... $10
Corner Tables ..... $15

**LAMPS: Out They Go!**
Table Lamps. Values to $15 $5.00
3 pc. Modern Bedroom Suites Values to $269 ..... $139 (Blonde, walnut, grey. All hardwood with dustproof drawers. Suites include a double dresser, chest and bookcase bed).

**LIVING ROOM FURNITURE:**
3 pc. White Nylon Sectional Sofa ..... $219
3 pc. Brown Frieze Sectional Sofa ..... $179
3 pc. Beige Tweed Sectional ..... $139
2 pc. Sectional ..... $59
Just 9 Sofas ..... $79
90" Purple Sofa ..... $139

**ODDS AND ENDS OF DINING ROOM SUITES:**
Dining Room Tables Values to $99 ..... $25
Dining Room Buffets Values to $149 ..... $50
Dining Room Chinas Values to $149 ..... $50
3 Rolls of Carpeting with rubber padding brown and white tweed $3.95 sq. yd.
Odd Lots Mattresses While They Last ..... $25
Twin Size Box Spring ..... $18
Full Size Box Spring ..... $25
Sleeper Sofas by Sealy, Englander & Sleeprite, Values to $229 ..... $129
Occasional & Swivel Chairs Values to $39.50 ..... $15
Burlounger & Studio Couches Reduced $39 to $69 (Formerly $79 to $139)
5 pc. Dinettes. Formerly to $129. Large Chairs, 36x48 Table ..... $59
Maple Oval Dinette Set Oval Drop Leaf Table and 4 Captain Chairs $125

**JENSEN**
**Furniture and Movers**
11636 S. Halsted St.
Phone: PUll. 5-9024
**Shop Every Day 9 to 9**
**Saturday 9 to 6**

Aluminum storm doors, storm windows. Call for free estimates. COOPER SUPPLY, Orland Park. FI 9-3000. ctf 9:11

Scratch pads 5c each or 6 for 25c, at The Lockport Herald office, 108 W. 10th St., Lockport.

Kitchen chairs, like new. Let us replace seat and back on your kitchen chairs. Choice of 100 different colors. Reasonable cost. Lockport Furniture & Appliance State St., TE 8-1099.

ONE PONY COLT
Call Frankfort 5518. 5-26 ctf

Horse trailer, $100. HU 5-4341. 5-12 ctf

Engine, used 5 to 7 h.p., horizontal shaft. Must be reasonable. FI 9-0125.

**SOYBEAN SEED**
Cleaned and bagged, Adams, $2.60; Chippewas, $2.80: Arthur J. Henke, KE 2-3468. p 6-2, 9, 16, 23

Fresh cows, springers and heavy milkers. Also 2 purebred Holstein bulls and weaning pigs. Ernst Ziebell, Monee, Illinois. LOgan 3-2222. c 6-9, 16

Marlow ditch pump with 20 ft. suction hose, $75; 275 gal. oil tank complete, $10; sump pump $20; power lawn mower $25. TE 8-1712.

Shetland pony, 2 yr. gelding. Reasonable. 14 ft. Runabout boat and trailer, $100. KE 2-2280. 1-c

13 month old bull. Louis Schilling, 159th St., Tinley Park. 1-p

Black dirt — good black dirt, $10 and $12 a load delivered, or to truckers. FI 9-3405. ctf 6-16

19 acres of standing clover and alfalfa. KE 2-3857. 1-c

GUITAR & CARRYING CASE, excellent cond. Mokena 4481. 1-c

Two-horse single axle trailer, excellent condition. Call FI 9-2981. 1-c

1 H.P. ELECTRIC MOTOR in good condition. Mokena 2217. 1-c

Bee hives and frames; some are new; very reasonable. Metal cabinet doors, assorted sizes. Phone KE 2-3420 or KE 2-3272. nc 6-16, 23, 30

14 ft. kit boat; hull almost completed, with trailer. Give-away at $150. TE 8-2354 or TE 8-2093.

OLD FASHIONED HOME RUMMAGE SALE
Clothing 5c to $1.50
Starting Monday, 9 a.m. to 12 Noon thru Friday
Last house on Owens Rd., South of Rt. 30. Frankfort 5142.

Sear's Handy-Man Garden Tractor with Roto-Tiller attachment, $125; other attachments available. Frankfort 5481. 1c

4 nylon dresses, sz. 8 and 10; other dresses and blouses, 5-10. 195th & Wolf Rd., Mokena 5818. 1-p

Good crop of standing hay. Peter J. Hennes, Sag Bridge.

Used furniture, records and 2nd hand dresses. 223 Canal Street, Lemont, Ill.

2 grave lot in Mount Vernon Memorial Park Cemetery. $100 each. GArden 4-5493.

Toro 25 in. colt riding mower, as good as new. Fred Polson, 507 6th St. & McCarthy, Lemont.

**IRIS 50c and up**
**80 VARIETIES**
**See them blooming now,**
**Set them out now till Oct.**
**LEMIEUX**
4442 W. 147th St.
Midlothian

**PLANTS FOR SALE**
**Special large garden geranium plants ..... 3 for $1.00**
**Tomato Plants 3 doz. $1.00**
**Flower Plants 3 boxes $1.00**
**RTE. 66A AT 16TH ST.**
opposite State Police Hdqtrs.

Relax-A-Sizor, $125 complete; Speed Queen mangle - ironer, $60. For more information, call TE 8-1873.

## 6—Wanted To Buy

Used piano, good condition. Reasonable. KE 2-2546.

**JUNK** cars and trucks; copper, brass and iron, highest prices paid. Tel. Frankfort 4143. CTF 4-16

40 TO 100 ACRES FOR FARM on cement road in Will County, vic. of 143rd St., 4A and Rt. 45. Call mornings, Mr. Tucker, GLobe 8-9628. 1-c

Scrap iron — Lockport and Lemont area only. TE 8-5251.

15-GAL. HOT WATER HEATER. FI 9-2894. p-1

## 7—For Rent

2 room kitchen apt., gas and heat furnished. Call FU 8-8673 after 4:00.

2 and 3 room unfurnished apartments. Inquire 50 W. New ave., Lemont, Ill.

3 room apt., stove and refrigerator furnished, or completely furnished. Available middle of June. Call HU 5-8232. cto 6-9

Modern 5 room first floor apartment, 2 bedrooms, large rooms with basement and garage, 2 blocks to churches and schools. Available July 1. Call Frankfort 3831. c 6-2, 9, 16

4 room apt. second floor, gas heat, available July 1st. No children or pets. Call after 7 p.m. KE 2-2237. p 6-9, 16

10 acres alfalfa and timothy hay priced very reasonable. 159th St. and Wolf Rd., Orland Park, Ill. Phone FI 9-2883. p 6-9, 16

New 3 room apt; new furniture, large front porch with private entrance. Beautiful lge. bath; soft water, heat, light and gas included. A. P. Belanger, Mokena 3781. ctf 6-9

3 rm. apt. furnished or unfurnished, within walking distance of R.R. station. Tinley Park, Ill. KE 2-3749. 1-c

3 room apt. with heat. 17214 Oak Park Ave., KE 2-4436. 1-c

Office at 16752 Oak Park ave., Tinley Park. 15 x 15 ft. Radiant heat, ready for occupancy by Aug. 1. Phone KE 2-4476. ctf 6-16

5 room apartment, hot and cold soft water and heat furnished. Call Frankfort 5352. c 6-16, 23

3 room cottage with bath. J. W. WILLIAMS, 93rd ave., Frankfort, Ill. p 16, 23

Sleeping room for one or two persons. KE 2-2513. In rural home. 1-c

3 room furnished or unfurnished apt. Downtown district. CL 7-6752.

5 room second floor apt. Heat furnished. $80 per month. CL 7-6752.

3 room apt., center of town, heated, hot and soft water furnished. KE 2-3003. ctf 6-2

One 5 room flat with bath; two kitchenettte apts. at 102 Illinois St., Lemont CL 7-6171.

2 bedroom house, 1½ miles east of Lemont. Southshore 8-5999

**OFFICE SPACE**
**Ideally Located in downtown area**
**LOCKPORT**
**REASONABLE**
**TE 8-0044**
**CL earwater 7-2234**

**Children Welcome**
**FOR**
**RENT**
**OR**
**SALE**
NO MONEY DOWN
**2 - 6 ROOM HOMES**
**with attached garage**
**L & H**
**BUILDERS**
1112 Highland Ave.
Lockport, Ill.
TEmple 8-2748

## 8—HELP WANTED

WANTED — Newspaper boys—for Orland Park only. Tel. FI 9-3380. 11-12 ctf

DO YOU NEED MONEY—Earn $40 and up for 3 evenings a week. Call KE 2-3034, 5-12 ctf

Wanted Men — 22 to 39, married, to train for sales position with Jewel Tea Co., Inc. Salary while training and all future family security benefits provided. Phone GA 3-3150 before 9 p.m. for interview appointment. 4-14 ctf

Cleaning woman $2.50 for two hours work every other week. Contact Lockport Herald.

Have car? Show jewelry 2 nites a week. Get that extra money. FI 9-8325. c 6-2, 9, 16, 23

FEMALE: Short order cook. Valley View Farm. Frankfort 2361. ctf 6-9

Cleaning woman. Valley View Farm. Frankfort 2361. 6-9 ctf

**JEWEL TEA COMPANY**
1 married man wanted for sales work. Phone TE 8-7571 after 7:30 p.m. for appointment.

**TEACHER - EDUCATOR**
Who has not yet made a final decision on summer work to supplement teacher's income. Dignified opportunity, which need not end when school starts. Guaranteed income, not predicated on your selling ability. Flexible hours, and numerous other benefits. For information, Phone L. Meeder. GIbson 8-4343. c 6-16, 23

Cleaning woman for furniture store, Palos Heights area. Tuesday and Friday. GI 8-2744. 1-c

Secretary for key position in office of Bremen high school. General office work. Min. s.h. 80 wpm; typg., 50 wpm. Apply to supt. by letter or call FU 8-1015. c 6-16, 23, 30

Man to clean pony stalls, must have experience. Also yard work. KE 2-3933. 1-c

School secretary, prefer someone who has worked in school office. Dist. 140. Contact Mr. John Bannes, KE 2-3956 or KE 2-3627. 6-16 ctf

BREAKFAST COOK — male or female; excellent salary. Valley View Farm, Frankfort 2361. c 6-16, 23

Full time waitress. For appointment call MacKenzie's Restaurant, FI 9-7877. 1-c

Waitresses, full and part time. Valley View Farm, Frankfort 2361. 6-16 ctf

Waitress and kitchen help. Apply Fifth Wheel Cafe, Sag. CL 7-2811.

Man to train ponies, must have experience. KE 2-3933. 1-c

**ELECTRICAL - SALESMAN AND COUNTERMAN**
Consolidated Supply Company, FU 8-4100 - 4101 - 4102. Ask for "Vink." 1-c

Forney Industries (Aurora Branch) needs two good men to contact filling stations, farmers, garages, etc. with hard-goods item—tops in its field. Paid vacation, insurance, etc., to those who qualify. See: A. Hage, LeBars' Motel, Joliet, Ill., June 20th. 9 a.m. to 8 p.m.

**SUMMER SALES MAKE HIGH PROFITS**
Vacation prettiness and summer humidity bring large cosmetic orders from your neighbors. GET YOUR orders and make big commission. Exclusive territory. Call Avon: HU 3-8611.

**HELP WANTED**
**Laundress**
**MOKENA LAUNDROMAT**
**Mokena 3931**

**WANTED 3 MEN**
To go to work immediately
No experience necessary
Training with pay
**SA 6-8788**

**SUMMERTIME SALES BRING BIG EARNINGS**
Hot summer weather and vacation time needs bring large business. Take cosmetic orders from your neighbors in exclusive territory. Make real money. High commission. Call Avon: HUdson 3-8611.

**ESTABLISHED TERRITORIES NOW OPEN FOR LOCAL SALESMEN**
Need 12 men at once to take over local territories, to service and sell established accounts, and build new accounts. No travel, no deliveries, no collections or investment. Guaranteed 52 pay checks a year. Provided you are a willing worker, and follow our proven methods. Salary $100 per week, plus high commission and bonus. Will enable right man to earn from $160 per week and up. Opportunities for rapid advancement to qualified men. Phone for app't. BEverly 3-1330. 1-c

## 9. Situation Wanted

Baby sitting in my home at Hampton Park. TE 8-3995.

Woman will care for your child week days in my home. Call after 6 p.m. TE 8-7550.

Wanted: Sewing to do in my home, women's, children's, alterations, and draperies. TE 8-3804.

## 10—Services Offered

Drafke Tree Service. Insured. Telephone TE 8-6030 or CL 7-6241.

Fireplaces, brick or stone, built, repaired or re-faced. House-raising and foundations. CL 7-6957.

Experienced masseuse will give Swedish massage in your home evenings and Sundays. Women only. KE 2-4023. 3-17 ctf

**ELECTRIC MOTOR SERVICE**
Specializing in repair of single phase motors for stokers, oil burners, blowers, pumps, etc. Authorized G.E. service & Sales.
**KECK ELECTRIC CORP.**
JEFFERSON & BLUFF
SA 6-3184

New Gas Furnaces and Gas Conversion sold and installed. All work fully guaranteed. Frankfort Heating, Frankfort 5172. 5-26 ctf

LEMONT FIXIT SHOP, 723 Warner Ave. Lawn mower, saw and key service. Phone CLearwater 7-7441.

**24 HOUR FURNACE SERVICE**
Expert Repairs of Oil Furnaces, Pumps, Electronic and Automatic Air Filters. Newest Modern Equipment for your furnace cleaning problems.
**TED'S SERVICE CO.**
HUxley 5-8536 3-24 ctf

**HEATING**
GAS, OIL and COAL Furnaces installed. Gutter work — Estimates furnished free. Phone H. Pihl, FI 9-0061.

Strongs Lawnmower Service. Authorized repairing for Briggs and Scratton, Clinton, and Wisconsin engines. Parts and replacement blades for power mowers, including Sears and Wards. 1011 Lincoln. Phone TE 8-3196.

TRUCKERS — NOW LOADING Sand, Black Dirt, Fill of all kinds. Lemont Sand Pit, 1½ miles west of Lemont. Phone CL 7-2546.

**BOB'S REMODELING AND REPAIR SERVICE** No job too big or too small; tel. HU 5-6209. 11-19 ctf

All lawn mowers to be sharpened at 402 Logan St. Martin Jagodzinski. Lemont CL 7-7897.

**BODY & FENDER WORK**
We do complete painting, laquer, enamal, waxing, glass installed. Front end alignment, Electric eye wheel balancing. Free Estimates. Happy's Body and Repair. Day and Night Towing. Tel. Tinley Park KE 2-2695. ctf

New gutters, downspouts, and repairs. All work fully guaranteed. Frankfort Heating. Frankfort 5172. ctf 5-26

**WELL DRILLING — PUMPS**
Work and material guaranteed; easy terms. Allen Drilling Co. Tel. Mokena 4131. George D. Lauffer, owner. ctf 10:25

**Will County Well & Pump Co.**
Service you will like; well drilling, pump sales and service; easy terms. Tel. HU 5-4341 or or SA 7-2322. ctf 2:23

**EXPERT REFRIGERATOR**
and Air Conditioning. Service all makes. Tel. Orland Fieldbrook 9-2918 or Tel. Orland Fieldbrook 9-3000 from 9 a.m. to 5 p.m. only. ctf 11:18

CONVERT YOUR FURNACE TO GAS, most any kind. Free Estimates; also will sell and install wall and space heaters. Ideal for extra rooms. HU 5-8338. c 6-9 thru 6-30

AUTOMATIC HEATING, PLUMBING and well drilling. R. Fuller, Orland Park, Ill. FI 9-7828. p 6-9 thru 7-14

Will do ironing in your home or mine. KE 2-3515. 1-c

Mothers—If you have to work, I can give day care to your children in my home. FU 8-5389. 1-c

Furniture and carpeting cleaned in your home, very reasonable. All work guaranteed. Free estimates without obligation. Home Cleaners, Matt Cherep. FU 5-4623.

EXPERT BRICK AND STONE work — free estimates. C & B Construction, Mokena 5343. 6-16 ctf

NOW IS THE TIME to take care of your roofing, alum. siding. Free estimates. FI 9-0031. Harry Richard. ctf 6-16

Just a phone call will bring our truck to your door to pick up scrap iron, metal, furnaces and batteries. Top prices paid Call Bishop, tel. HU 5-8892. ctf 12:31

Grass or weed cutting with tractor and circle bar. CL 7-2136.

Professional permanents—given in your home, $6.50 and up. Licensed beautician. Call "Carol" KE 2-3081. ctf 5-26

NOW IS THE TIME to take care of your roofing, alum. siding. Free estimates. FI 9-0031. ctf 5-26

Plastering — New Homes — remodeling and new ceilings. Call Joe Mooi at FU 8-3356. c 12 begin. 5-12 thru 7-28

Furniture and carpeting cleaned in your home, very reasonable. All work guaranteed. Free estimates without obligation. Home Cleaners, Matt Cherep. FU 5-4623. 5-12 ctf

**PLUMBING—HEATING**
Sheet Metal Work: Remodeling, new work; complete installations by licensed supervisions; 25 yr. experience; labor & material at lowest prices.
**Bettenhausen Hardware,**
17344 S. Oak Park Ave. Tinley Park, Ill. Tel. KE 2-4430. ctf

**WE BUY POULTRY**
Patterson Bros., Tel. Frankfort 4452. p to 2:9, 1961

Furnace Repair and Furnace Service. All work fully guaranteed. Frankfort Heating, Frankfort 5172. 5-26 ctf

Small
**APPLIANCE REPAIR**
irons—toasters—coffee makers
Fully guaranteed. Reasonable cost. KE 2-4035.
**TINLEY PARK TELEVISION**
17253 Oak Park Ave.
Tinley Park
11-26 ctf

**HOSPITAL FOR SICK LAWN MOWERS**
Sharpened, and repaired. Open Evenings. Harry Bromberek, on Alt. Rt. 66 at U.S. 66, Lemont, Ill. CL 7-6048.

Lawn leveling, garden plowing and disking. Geo. Ginder. KE 2-4660. 4-28 ctf

Hamm Tree Service: Trimming, cutting down, removing. Also Fire Place Wood for sale. Insured. CL 7-6560. or CL 7-2484

## 11—Lost And Found

Will party who removed fishing tackle bag from Hickory Creek north bank east of Wolf Rd., please phone Mokena 5786. 1-p

Lost: Small black Manchester dog. Answers to name of "Pinky". Wearing pink collar. Reward. CL 7-2314.

Lost: Child's pair blue frame glasses between Tastee Freeze and Lemont Public School. Reward. B. Gunsaulus. CL 7-7886.

## 13—Miscellaneous

FREE GIFTS: If you know of any family or individual new to Lockport, be sure to tell them of the Lockport Jaycee Courtesy Car. All newcomers are entitled to free gift certificates given by over 30 merchants. Just tell them to call Ilda Bratton, 603 11th St., Phone TE 8-4391 for a personal visit.

For Sale: 3 cemetery lots. Mt. Vernon Cemetery. Reasonable. HEmlock 4-2775.

4 spaces in Mt. Vernon Memorial Park. CL 7-7085. SA 2-0242.

## 14—Personal

**IN MEMORIAM**
BETTENHAUSEN, Cassie H. In memory of our beloved wife, mother and grandmother, who was taken from us 4 years ago June 13, 1956.
We loved you too much to ever forget.
Deep in our hearts you are living yet.
And those who knew you all must know
How much we lost four years ago.
Your Devoted Husband, Children, Grandchildren, and Great-Grandchildren

**CARD OF THANKS**
My deepest appreciation is expressed to the Tinley Park Fire Department for their aid and quick response when my wife, Ventress, suffered an accident last week in the yard of our home.
Joe Yokley
Tinley Park

Man would like to share ride to the vicinity of 105th St. and Michigan. Working hours are 8:15 a.m. to 5:30 p.m. Call KE 2-3311. c 6-16, 23

Will be leaving Tinley Park on June 19 for vicinity of Los Angeles, Calif. Looking for rider to accompany me, and share expenses. Mike Kott. KE 2-4960. 1-p

**CARD OF THANKS**
Caroline Voight — We wish to thank our neighbors and friends for their cards, flowers and spiritual bouquets, the singer, and Rev. R. Plastow for his many kindnesses. Also the Kosary Nursing Home and their staff for their wonderful service.
Wm. Heatherwick and Sisters
Orland Park

**CARD OF THANKS**
We wish to extend our sincere thanks to neighbors and friends for their kindness and sympathy shown at the loss of our daughter and sister, Charlyne. Also, Rev. A. Lach.
Dolores and David Speer.
Orland Park

**CARD OF THANKS**
My sincere thanks to friends, relatives and the Rev. T. E. Schroeder, for their cards and prayers during my recent illness.
Milton Carlson
Tinley Park

Wanted — Ride for young lady to vicinity of Archer and Menard ave., Chicago. Working hours: 9 a.m. to 5 p.m. Call KE 2-3948. 1-p

**CARD OF THANKS**
We wish to extend our deepest gratitude and sincere thanks to Chief Harold Moore and his efficient police force, our many neighbors and friends who were so kind and understanding during our recent bereavement and stay in hospital.
Katherine and Phillip W. Crain
Esther L. Crain
Tinley Park

**CARD OF THANKS**
I wish to thank all the relatives and friends who sent me cards while I was in the hospital.
Frieda Wannemacher

**CARD OF THANKS**
To all our friends and neighbors who wished us well on our journey to California. There is always an open invitation to all from Mokena who come out there.
Sincerely,
Mr. and Mrs. Otto Stadel

## 15—WANTED TO RENT

Couple with two small children desire 3 or 4 room house, to $80 a month. Phone HI 7-0873, Lyons, Ill.

One or two room furnished apt. Single woman. Walking distance to town. KE 2-3790. 1-c

## 16—NOTICE

**LEGAL NOTICE**
Have purchased business known as Helen's Restaurant, 177th & Oak Park Avenue, Tinley Park. Will not be responsible for debts contracted before May 20, 1960.
Mr. and Mrs. Elmer Peterson, Jr.
c 6-2, 9, 16

**LEGAL NOTICE**
MELBA HEWETSON — or her descendants, sought in connection with ESTATE MATTER. MISS HEWETSON resided Lemont about 40 years ago. Write AMERICAN ARCHIVES ASSOCIATION, 449 Washington Bldg., Washington 5, D.C.

**BIDS OPEN**

'60 Watt Base Radio Station, 2 frequency. Complete with installation cost.

Date—7 p.m., June 20.

Tinley Park Police, Village Hall, 6823 173rd Place.

1-c

**TINLEY PARK**

**Chamber of Commerce**

**GOLF OUTING**

**Wed., July 27, 1960**

**Southmoor Country Club**

131st and S.W. Hwy.

**Orland Park, Ill.**

## 19—Kennels

**BOARDING KENNELS**

Shady Acres boarding kennels. Tel. HU 5-4881. ctf 6:23

Board Your Dog
MAZELAINE KENNELS
Grooming - Bathing - Trimming
All Breeds
Phone TE 8-1991

## 20—Pets

Dog — Weimaranner, male 18 mos. old, silver-gray. A.K.C. reg. Reasonable offer accepted. KE 2-2076. c 6-16, 23

## 21—REAL ESTATE

160 acre Troy twp. farm; March 1st possession. Many other properties for sale. Contact Wendall Knudson, tel. SA 3-0023. 1-28 ctf

**Farms — Acreages — Homes**
**Subdivisions — Lots**
**LOEBE REALTY CO.**
9917 W. 143rd St., Orland Park
Tel. FI 9-7800. ctf 10:17

**LOW TAXES**

On this beautiful Ranch Home located in Will County, near Frankfort with FULL ACRE WOODED LOT; with saleable frontage for extra lot. 2 bedrooms, tile bath; Thermo. picture window; stove and refrigerator with home. Excellent condition, beautifully decorated. 3 blocks from school, 10 minutes from I.C.

Priced to Sell—Under $17,000

**FRANKFORT REALTY**
FRANKFORT 5243

**ORLAND PARK HILLS**

SOUTH OF PALOS PARK

1960 DOUBLE AWARD WINNERS BY LOOK & AMERICAN BUILDER MAGAZINES

Get all the advantages of an ESTABLISHED COMMUNITY

NEW!

CUSTOM BUILT

Furnished Models

No need to wait. All the advantages of an established community are yours in ORLAND PARK HILLS, walking distance to public and parochial schools, close to shopping, all improvements in and paid for.

- 3 AND 4 BEDROOMS
- FULL DINING ROOM
- ATTACHED GARAGE
- 1 AND 2 FULL BATHS
- BUILT-IN OVEN AND RANGE
- 62 FT. AND 72 FT. IMPROVED LOTS
- STREETS, CURBS, SIDEWALKS, DRIVEWAYS, SEWERS

$490 DOWN

$107 Monthly Investment (P & I) Less Than Rent

DIRECTIONS

Drive to 151st and Mannheim (Rte. 45), or 143rd and Southwest-hwy., just south of Palos Park, models at 151st & West-av.

BRAUN AND ALDRIDGE

CUSTOM BUILDERS

10207 W. 151st-st. Orland Park
IN 8-6181 FI 9-3444

7 yr. old two bdrm. ranch style home on acre lot with large shade trees, 20 x 22 gar., must see to appreciate; the price is definitely right. Call Jim Elmore, Frankfort 2191.

2-11 CTF

In Tinley Park: 2 bedroom expandable, gas heat, full basement. Washer and dryer. Price $13,900 or best offer. KE 2-4245.

80 acres; excellent buildings. Land in good state of cultivations. Owner says SELL. Tom Maitland, Broker. Call Frankfort 5518 evenings. 4-14 ctf

Hinsdale area near Argonne, 4 room brick Cape Cod, basement and attic. Lot 75 x 150. $14,750. Terms.

**Frank Habada Jr. and Co.**
**Builders**
9400 S. Adams Rd., Hinsdale
FA 3-9554

**NEW LENOX**

**$9,950 — $1,000 Down**

3 bedroom ranch home and garage; gas heat; dining rm.; utility rm.; nice lot w. trees; ½ block to schools; walking distance for shopping.

Phone: Betty Dunn
HU 5-8563 or SA 2-4283

**SHREEVE REALTY**

By owner, 3 yr. old, 3 bedroom frame, basemt., garage,, black top drive; extras. CL 7-2696.

3 bedroom home on 9/10 acre. Large kitchen, living room and bedrooms; extra room; two bathrooms (one with shower); finished basement; oil heat. 19210 S. Wolf Rd., Mokena, Ill., Phone 3892. c 6-9, 16, 23

3 bedroom home on ½ acre or more.

4 bedroom home and barn on 3 acres.

Many other farms 40 to 320 acres.

**ESSINGTON FARM REALTY SERVICE**
68 N. Chicago St., Joliet, Ill.
PHONE SA 2-7226

2½ acres, trees, lovely neighborhood. Near Hobson Rd. Naperville, ELmwood 5-3210.

By owner — 3 bedrm. ranch, lg. crptd. living room, rec. room with fireplace, built in range and oven, garage. Many extras. ½ block from park. Mokena 5285. ctf 6-16

Tinley Park: Cape Cod, 3 bedrm. with TV room, 1½ baths, full basement, gas heat. Alum. storms and screens, 1½ car garage. Nr. everything. Price $14,500. Call owner KE 2-2909. 1-c

By owner, 6 room house, 1½ baths, full basement, garage. Large lot in choice residential section. Bargain price includes carpeting, drapes, storm windows, screens. KE 2-4484. 6-16 ctf

190 ACRE GRAIN FARM west of Joliet, $435 an acre. Wendall Knudson, SA 3-0023. c 6-16, 23, 30, 7-7

In Lemont — to settle estate — 4 room frame, basement, garage, gas heat, siding, near schools. $8,000. CL 7-7592.

Hinsdale area near Argonne, 4-room brick Cape Cod, basement and attic. Lot 75x150. $13,950. Terms.

**FRANK HABADA JR. & CO.**
**BUILDERS**
9400 S. Adams Rd., Hinsdale
FA 3-9554

**E. J. COOPER**
**Mokena 2451 or 2271**
MOKENA

5 rm. md. hm., bsmt., exc. loc., ..... $8,950

Beau. Country Hm., md. 9 rms., 5 acres join. Vill., other buildings . . . See us for price.

2 bdrm. md. hm., oil ht., will sell reas. to party agreeable to making minor repairs.

THREE BEDROOM home, large lot; in Frankfort. $18,600.00 complete price. Tom Maitland, Broker, Frankfort 5518. 6-16 ctf

**Booking Farm Sales**
Liberal Terms to Buyers
**Freeport Auction Co.**
Frankfort 5518
Tom Maitland, Rep.
c 6-16—6 mos.

TINLEY PARK — 17262 South 70th Ave. Sacrifice 3 yr. old, 3 bdrm., 1½ bath, ranch. Completely nylon carpeted. Natural fireplace. Dining rm., 2 car garage. Large lot. Owner retiring to California. $19,500. Cost $25,000. By owner. KE 2-3897. c 6-9, 16

7 rms. — 4 bedrms., 2 baths, garage, screened patio. 17304 69th ave. ½ blk. to R.R. station. KE 2-4914. p 6-9, 16, 23

4 bedroom home on large corner lot. Full basement, 1½ baths; gas fired hot water heat. Combination windows; 2 car garage. Ideal location. Inquire 150 Ash St., New Lenox, or call HU 5-8672. c 6-9, 16

**ONLY $13,750**

Large knotty pine fun room, living room, dining room and bedroom; tile kitchen & bath; full basement; brick garage; beautiful landscaped lot 50 x 125', fir trees. Perfect home for retired couple. Walking distance to churches, stores & train.

**LOEBE REALTY CO.**
9917 W. 143rd St. Orland Park
FI 9-7800 c 6-9, 16

**Buying or Selling a Home?**
**For Greater Earnings**
**List With**
**LOCKPORT REALTY**
**Phone TE 8-2011 - 104 E. 9th**

**ONE FLOOR PLAN**

**Almost new, 5½ beautiful rooms, 3 twin bedrooms, full basement; on ½ acre. Call PRescott 9-8585.**

**A. C. DUCHOFFOIS**

10836 So. Western ave.

Chicago, Ill.

One 3 bedroom new home in Frankfort

One 4 bedroom new home in Frankfort

40 acres land, no improvements

68 acres land, no improvements

**TOM MAITLAND, BROKER**

3 miles east on Sauk Trail

**Frankfort 5518**

160 ACRES, improved, modern house, 1½ baths, two barns—one practically new, cement feeding floor, woven wire, new well water piped to barns, near Cullom, Eastern Livingston County, $460 per acre. Possession this fall if desired.

160 ACRES, unimproved, ½ miles from above farm. $350 per care.

**W. Jerome Kiley**
**FARM BROKER**
**Phone MU 9-4551 Cullom, Ill.**

## 22—AUTOMOBILES

**CARS**

1954 Ford 2 dr. sedan
**SWANBERG CO.**
Mokena 2461
**Mokena, Ill.**

Full midget race car, many extras, parts, ready to run. FI 9-2958. p 6-16, 23

1951 Buick Roadmaster, Riviera. Clean, good condition. TE 8-2852.

**For Sale**
**1953 JAGUAR**
**XK 120 HARDTOP**
**SPORTS COUPE**
**$1,000**
**CALL TE 8-3335**

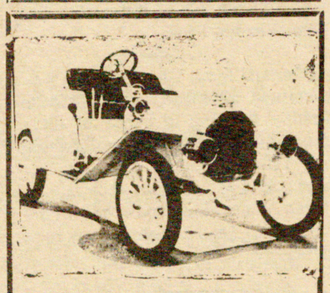

**IN CARS AS IN CARDS YOU CAN'T BEAT TRUMP**

**1958 V8 Ford Del Rio 2 Dr. Station Wagon**

**1957 Volkswagen**

**1957 Chev. 2 dr. BelAir Hardtop 6 cyl., Power Glide**

**1955 Chev. 8 cyl. BelAir 4-dr. Power-glide**

**1955 V8 Plymouth Sport cpe. Belvedere auto. trans.**

**1954 Chev. BelAir 6 cyl. 4 dr., Power Glide**

**1954 Pontiac 2 door, sharp**

**1958 Cushman Motor Scooter, $200.00**

**TRUCK**

**1955 Ford panel, 8 cylinder, completely overhauled**

**1950 Ford ½ ton pick-up**

**TRUMP CHEVROLET SALES**

Frankfort, Ill.

Tel. Frankfort 3271

## 23—FARM MACHINERY

CASE 4 bar side rake, OLIVER 6 row sprayer. Both excellent condition. KE 2-3880. 1-p

New John Deere No. 594 LW side rake on rubber; new 12' Ezeeflow Spreader; New John Deere No. 2955 PTO baler & chute. Al Schuldt, 80th ave., Tinley Park. KE 2-4500. ctf 6-2

**A-1 USED CARS**

**Sold With A Written Guarantee**
**Buy Your Used Car Where You Can Get It Serviced, From A Dependable New Car Dealer Who Maintains Complete Service Facilities**
**30 Years in Homewood**

**1960**
Falcon 4 rd. sedan, R&H, AT, Many extras. New Price $2472. Special sale pr. $2095

**1959**
Lincoln sedan with power, owner's personal car. New price $5750. ..... $4395
Ford V8 convertible, 300 h.p. motor. O.D. Nice ..... $2395
Ford 6 cyl. Fairlane 4 dr. sedan, R&H, AT. Sharp ..... $1945
1959 Ford V8 Fairlane Club sedan, R&H, AT, like new $1995
Ford V8 Fairlane 500 Sedan, R&H, AT, PS, like new $2095

**1958**
Ford V8 custom 300 Tudor sedan, R&H, AT, two-tone ..... $1395
Ford V8 Fairlane 500 4 dr. Town Sedan. R&H, AT, P, PB, 265 h.p. motor. Like new ..... $1695
Ford V8 Fairlane 4 dr. sedan, R&H, AT. Sharp. $1545.
Thunderbird, sharp $2795
Ford V8, 6 passenger Country sedan, PS, PB, $1745.

**1957**
Ford V8 Fairlane 4 dr. h.t. Red and white. R&H, AT. Sharp ..... $1395
Ford V8 Custom 300 4 Dr. Sharp ..... $995
Olds 98 Holiday 2 dr. w. power Sharp. $1595.
Plymouth 6 Savoy sedan $995
Plymouth V8 4 dr. sedan. Nice. $995
Ford V8 Fairlane, sed., P.S., sharp. R&H, AT. $1295.
Chev. V8 conv., special motor R&H, AT, New top. $1595.
Chev. 210 coash, sharp. $1095.
Ford V8 Fairlane 500, 4 dr. town sedan, many extras, sharp. $1295.
Ford 6, 4 dr. Country sedan $1395.

**1956**
Ford V8 Fairlane Club sedan, very nice ..... $895
Ford 6 cyl. ranch wagon, nice ..... $795
Ford V8 6 pass. 4 dr. Country Sedan, R&H, AT ..... $995
Chev. V8 BelAir 4 dr. sedan, R&H, AT. Sharp. ..... $1095
Chev. BelAir 2 dr. H.T., R&H, AT. Very nice ..... $1095
Mercury 2 dr. H.T. Sharp $895

**1955**
Pontiac V8 Chieftain sedan, very nice ..... $695
Mercury Monterey, HT, R&H, PS, PB. Very nice. ..... $895
Ford V8, Fairlane, Club Sedan, R&H, AT, sharp. $695.
Ford V8 Fairlane, 4 dr., sharp $695.
Nash Rambler sedan, sharp $395

**1954**
Chev. 6 BelAir 2 dr. R&H. Very good ..... $545
Ford V8, 4 dr., sharp
Ford V8 custom 2 dr., R&H, OD $495
Ford V8 ranch wagon. $595.

**1953**
Dodge V8 sedan ..... $195
Ford V8 Custom Tudor .... $295
Ford V8 Custom 4 dr. .... $345

**1952**
Mercury Sedan, almost new $495

**1951**

**TRUCKS**

**1959**
Ford V8 ½ ton pickup, like new, run only 12,000 miles ..... $1495

**1957**
Chev. 6 cyl. ½ ton pickup, very good condition .... $1245

**MANY OTHER MAKES AND MODELS TO CHOOSE FROM**

IF YOU DON'T KNOW A USED CAR, KNOW YOUR DEALER

**VAN DRUNEN FORD SALES**

Authorized Ford Dealer
183rd and Dixie Hwy.
Homewood, Ill. — Est. 1930
Phone SYcamore 8-1668
Open Every Eve. Until 8 p.m.
Closed Sundays

Model 60 5-ft. Allis Chalmers combine, excellent condition. $150 or best offer, can be seen at Breitbarth farm on Rt. 6 near Tinley Park. Phone Hage, LaGrange, FL 2-0159.

FOR SALE
Allis Chalmers Roto Baler
Power Take Off Rake
Model 60 Combine
Mounted Bale Loader
Call Frankfort 4144

7 ft. Massey Harris combine, used very little. Call EDison 3-5554. p 6-16, 23

**1954 Ford Tractor**
**WITH LOADER**
**$1,395.00**
**20" POWER LAWN ROLLER**
**$125.00**
**SA 7-1512**

**YOU SAVE DOUGH AT COOPER SHOW**

1959 Chevrolet Station wagon
1959 Buick Le Sabre
1959 Ford Country Sedan
1958 Ford Fordor Ranch wagon
1957 Ford Tudor ranch wagon
1957 Mercury Monterey Tudor
1957 Mercury Tudor hardtop
1957 Chevrolet Fordor Wagon
1957 Ford Custom Tudor V8
1957 Plymouth Fordor sedan
1956 Ford Custom Tudor 6 cyl.
1956 Lincoln Capri Tudor H.T.
1955 Ford Tudor sedan
1955 Ford Custom Tudor Vict.
1955 Ford
1955 Pontiac Star Chief
1955 Cadillac 62 Fordor sedan
1955 Pontiac Chieftain
1955 Nash Rambler Wagon
1954 Ford Tudor
1954 DeSoto
1954 Dodge
1953 Olds Super 88
1953 Plymouth

PLUS

1955 Chevrolet Pickup
1957 Dodge 1 ton platform
1949 Chevrolet ¾ ton pick-up
1 Ford dump and long w.b.
1 IHC dump
Van bodies

**COOPER SHOW FORD**
**Frankfort, Ill.**
**Phone Frankfort 2191 or FU 9-0710**

**TRACTORS**

Bolens Garden Tractor with sickle bar
Hotchkiss Auger Wagon on 2 wheel gear
IHC Hammermill with traveling table
60' Hammermill belt, like new
Several Used Garden Tractors and Power Mowers
F20 Tractor

**MISC.**

WD 45
IHC manure loader for H or M model
10' E.Z. Flow spreader
Used Gehl forge blower
7' mower for IHC Model B
8' Allis pickup disc
'57 Cushman Eagle Scooter
30' House Trailer, sleeps four, good condition.
AC Forge Harvesters with attachments
M-H self-propelled 2 row picker
Metal flare box
Used Case forage harvester with corn head
A-C 2 row cultivator
NI 4 bar rake
JD 4 bar rake

**NEW MACHINERY**

Brillion wheel mulchers
Brillion hay conditioners
N.I. Spreader, bale elevators, and sprayers

**Allis Chalmers, Gehl, New Idea and Brillion Dealer**
**Bantam Lawn Mower Dealer**
**Call for a Demonstration with a D17 A-C Tractor**
**HEATHERWICK IMPLEMENT CO.**
Rt. 45, Frankfort, Ill.
Tel. Frankfort 3681

1C

**BETTER EQUIPMENT FOR BETTER FARMING**

IHC WD 9 Tractor
MM "U"
John Deere "A"
IHC Demo Subsoiler
New Letz PTO Mill
Case C Tractor
3 Section Soil Surgeon
IHC PTO Spreader
Used 40' Elevator
10' IHC Disc
AC Combine
50T IHC Baler
JD Baler
N-H Baler
64 IHC Combine

**MOSS EQUIPMENT**
PHONE HU 5-2181
New Lenox

**FORD TRACTORS**

New and used equipment
Used Ford tractor & loaders
Roto Tillers, Post Hole Diggers

**FOR RENT**

Post Hole Diggers, Tractors, Roto Tillers, Loaders, Diggers
Tel. FI 9-0119
**Martin Imp. Sales, Orland Park**

**BACK HOES AND LOADERS**

M&M 445 with Davis 210 back hoe and loader

**TRACTORS**

1951 M & M U with four row cultivator
1952 M & M U on LP gas
1948 A-C WC tractor
J.D. Model B
Used Bradley trailer tractor mower
M-H 7' trailer mower
IHC used 4 bar side rake
J.D. 4 bar rake
Meyer's Hay Crusher

**PLOWS**

Oliver 3-16
IHC 2-16's
IHC 3-14
MM 3-14
MM 4-14
Bradley 3-14
Ferguson 3-14 mounted

**WHEEL DISC**

Krause 12' with sealed bearings

**MISC.**

Gehl Field Chopper with sickle bar
N I spreader
JD spreader
M M Tractor spreader
Bradley spreader
IHC 45T Baler
IHC 50T Baler
Lundell stock shredder w. direct throw and loading hood
Allis Chalmers P.T.O. side rake

**SWANBERG CO.**
**Mokena, Ill.**
**Tel. 2461**

**USED MACHINERY BARGAINS**

**MANURE LOADERS**

Woods Bros. Combine
False Endgates for forage wagons
AC C Tractor
AC G Tractor
WC AC tractor
Plows
Stalk chopper
MHSP Combine
IHC 2-row tractor planter, like new, with fertilizer

**NEW MACHINERY**

Cover Board for plows
Disc sharpeners
4 row AC unit type planter
Rear mounted 4 row cult.
Rotary mowers
Roto tillers
Manure loaders
Ferguson with back hoe and ldr.
Manure spreaders
Stalk choppers
Elvators
Forage Wagons
Complete line of Allis Chalmers, Massey Ferguson, New Idea, New Holland Papec.
Rear scraper blades

**FOR RENT**

Stalk choppers

**YUNKER IMPL. CO.**
159th st. and Wolf rd.
New Tel. FI 9-3051
Orland Park, Ill.

Old Swede's Church, built in 1698 in Wilmington, Del., is reputedly the oldest Protestant church still used as a place of worship in North America.

The Circus Museum at Barboo, Wis., once was the site of the winter headquarters for the Ringling Brothers Circus.

**Get Out Of Debt !**
UNDER STATE REGULATIONS
**Equitable Plan**
**Up To $5,000 Or More**

At last, a unique plan of debt consolidation for anyone with financial difficulties -- designed to clear up bills of any kind, regardless of amount!

One lower payment, designed "To Fit Your Pocketbook."

Maximum rates are determined by the State of Illinois.

9 S. KEDZIE ..... SA 2-1200
1823 S. MICHIGAN ..... CA 5-2390

Hours -- Week Days: 9-7 Saturday: 9-3

**LOCKPORTS Air Conditioned**

**ROXY** Ph. TE 8-0010

**Starts Friday 5-Days-5**
**Double Feature**

**FUNNIEST EVER!**

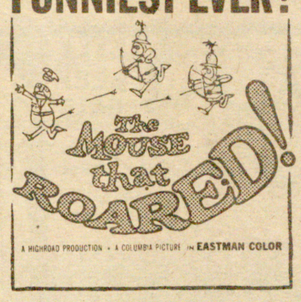

**Plus Sat. Morning & Afternoon Only**
**Special Cartoon Show 10a.m. & 2p.m.**
**2 Hour Cartoon Festival**
**And Free Popcorn With Each Admission All Seats 50¢**

**THE HAMLET** . . . at Hillcrest

**. . . is selling its complete display of . . .**
**CUSTOM CONTEMPORARY FURNITURE**

**SAVE up to 40%**
REDUCTIONS

*LEE LTD.* **SOFA CORNER SETTING**
2 Sofa Loungers and 1 36" Sq. Lamp Table, Reg. $449.95 ..... **$329.99**

*RAYMOR IMPORT*
**WALNUT DANISH DINING SET**
48" Round Table and 4 Chairs, Reg. $329.99 ..... **$269.99**

*NEMSCHOFF* **HIGH BACK CHAIR & OTTOMAN**
Reg. $212.95 ..... **$159.99**

Plus many other specially priced items

**THE HAMLET** CUSTOM CONTEMPORARY FURNITURE AND ACCESSORIES

HILLCREST SHOPPING CENTER JOLIET, ILLINOIS Ph. SA 7-1336
THEODORE & LARKIN

**HIGHER EARNINGS AS YOU SAVE AT Harvey FEDERAL SAVINGS AND LOAN ASS'N**

182 East 154th Street • Harvey, Illinois • Phone EDison 3-2200

Member Federal Savings & Loan Insurance Corporation . . Member Federal Home Loan Bank System

*2,730 Get Degrees*

# U. Of I. To Have Graduation Saturday

University of Illinois will grant degrees to approximately 2,730 candidates from colleges on the Urbana-Champaign campus at commencement exercises Saturday, June 18.

The procession will form at 9:30 a.m. and proceed to Memorial Stadium for ceremonies beginning at 10. If weather interferes, two ceremonies will be held in Huff gymnasium, for half the graduates at 10 a.m. and the others at 2:30 p.m.

Among those listed as candidates for degrees are three from New Lenox, Wesley Haas, 129 Gum st.; John H. Huttenhoff, Paul L. Huttenhoff, both of 505 N. Cedar st.; one from Palos Park, Ned B. Wheeler, 8920 W. 125th; and one from Tinley Park, Ronald L. Russell. All receive degrees as bachelors of science.

Of the total 2,077 are candidates for bachelor's diplomas and 653 for advanced degrees, which will be conferred by President David D. Henry.

Commencement speaker will be Dr. James R. Killian, Jr., of Massachusetts Institute of Technology, noted scientist and former president of M.I.T. who served two years as President Eisenhower's special assistant for science and technology.

He will receive an honorary degree from the University as will Prof. Edward A. Doisy of St. Louis university and Prof. Vincent du Vigneaud of Cornell. Both are Illinois graduates, distinguished biochemists, and recipients of the Nobel prize.

Illini Achievement awards from the U. of I. Alumni Association will be presented to Herman C. Krannert, Indianapolis; Arnold O. Beckman, Altadena, Calif.; and Robert L. Latzer, St. Louis.

Krannert and Beckman founded companies and guided their growth into multi-million dollar operations. Krannert, a native of Chicago, is board chairman of Inland Container Corporation; Beckman, a native of Cullom, is president of Beckman Instruments.

Latzer, who was born in Highland, is board chairman, Pet Milk Company, and helped revolutionize an entire industry thru modernization of a family business.

Ceremonies at Urbana will bring to near 3,200 the total of June degrees from the University. At June 10 ceremonies in Chicago, 419 graduates from health sciences units will receive diplomas.


Volkswagen
Sedans - Sunroofs - Karman Ghia's
Station Wagons - Panels - Pick-ups
Cohodes Import Motors
2121 West Jefferson Joliet SA 5-2245
Your Authorized VW Dealer



WORLD-WIDE MOVING
PACKING STORAGE
F. P. Peters
Moving & Storage, Inc
615 Mills Rd. Joliet Saratoga 3-3476


*Frankfort*

# Herman Barleworts Have Guests From Germany

MRS. KATHERINE HEISNER
Tel. Frankfort 5187

Mr. and Mrs. Herman Barlewort had as their houseguests the past week Mr. and Mrs. William Schneiker of Hanover, Germany who knew each other when the Barleworts lived in Germany. Mr. and Mrs. Felix Gudgessel and Mr. and Mrs. Max Gudgessel all of River Forest were visitors Friday evening and Mr. and Mrs. Julius Sewing of Elwood and Mr. and Mrs. E. Herfler of Skokie were visitors Sunday evening.

-0-

Mr. and Mrs. Alvin Harnack attended the wedding of Kenneth Case, son of Mr. and Mrs. Lester Case of Manhattan and Miss Ann Hobbs, daughter of Mr. and Mrs. William Hobbs, Saturday evening, in the New Lenox Methodist church.

-0-

Mr. and Mrs. Bert Larson and family, Mr. and Mrs. Herman Thom and family of Chicago Heights and Miss Diane Lange of Mokena were dinner guests last Sunday in the home of Mr. and Mrs. J. Bentz of Oak Park.

Mr. and Mrs. Herbert Folkers were among those who attended the 1914 J.T.H.S. class party held at Park Forest last Saturday evening.

-0-

The executive board of the Red Cross met at Joliet Tuesday afternoon. Mrs. Herbert Folkers who is a member of the board, attended.

-0-

METHODIST CHURCH NEWS

New members were welcomed into the church during Sunday morning worship service with Rev. James Parker officiating.

Sunday, June 19, the children of the church will present a program during the 10:30 a.m. morning worship service.

Holy Communion will be held Sunday, June 26 at the 10:30 a.m. service.

Mr. and Mrs. Herbert Folkers attended the graduation party for Miss Jane Wise of New Lenox last Wednesday evening in the home of her parents Mr. and Mrs. Clarence Wise.

-0-

ST. PETER'S CHURCH NEWS

Thursday, June 16 the Senior Youth Fellowship will sponsor a trip to Riverview Park. Members are asked to be at the church at 6 p.m. Registration is to be made with Don Waldvogel, 5317 as soon as possible.

Father's Day, Sunday, June 19, the Sunday School classes are asking all fathers to attend the class hour with their children for a visitation period. The Junior Youth fellowship will have an outdoor meeting, Sunday, June 19, at 7 p.m. Games will be played and a wiener roast will follow.

Sunday, June 26, Children's Day, the annual church picnic will be held at North Van Horn Woods beginning at 10:30 a.m. A potluck dinner will be served followed by various entertainment the balance of the day.

-0-

GRADUATION PARTIES

Following the Lincoln Way high school graduation exercises last Wednesday evening many families entertained in their homes for the graduates. In the Arthur Eisenbrandt home Mr. and Mrs. P. J. Reiter of Lockport were dinner guests and other visitors in the evening were Mrs. George Geuther of Lockport, Mrs. Paul Dempsey of Joliet, Mr. and Mrs. Harlan Eisenbrandt and Joy, Don Carroll and children, Mr. and Mrs. Don Lorenz and family, Mr. and Mrs. George Tate and Michael and Mr. and Mrs. Burlyn Eisenbrandt and children who honored Gerald on his graduation.

Nancy Heisner, was the honored guest in the Lester Heisner home where 30 relatives and guests extended congratulations. Refreshments were served.

Mr. and Mrs. Wilbert Knie entertained about 40 relatives and friends at a buffet supper after the graduation of their daughter Myrtle.

Mr. and Mrs. George Hilton with their son Ronald had as dinner guests following the exercises, Mr. and Mrs. Arthur Lambrecht, Mr. and Mrs. Robert Dean and family, the Rev. and Mrs. James Parker and family, Miss Pamela Clark, Miss Judy Dunn, David Duffy, Richard Zatteau and the James Hayes of Marseilles. Later cake and coffee were served.

Mr. and Mrs. Charles Lewin were host for their son Bruce when 25 guests were served a buffet luncheon at their home.

In the Fred Piepenbrink home about 20 relatives and friends came to honor their son Gerald. Cake and coffee were later served.

Miss Shirley and Norman Sievert were honored by their parents the Elmer Sieverts. Twenty guests were entertained Wednesday night and 30 guests visited Saturday evening. Refreshments were served to the guests both evenings.

Mr. and Mrs. Lee Gunnels of Fowler, Ind. and Mr. and Mrs. Robert Jonelis of Lombard were luncheon guests of Mr. and Mrs. Robert Trump in honor of their daughter Tamarlee.

Mr. and Mrs. Howard Remien with their daughter Ann, a graduate, dined at Arch Inn before the graduation exercises. Their dinner guests who were also their house guests the past week were Mr. and Mrs. W. R. Remien of Atlantic, Iowa and Miss Lynn Baron of Harlan, Iowa. Later in the evening dessert-coffee was served in the Remien home.

About 20 relatives and friends honored Orville Bell, son of Mr. and Mrs. Marion Bell after exercises. A buffet luncheon was served.

Miss Sharon Landau, daughter of the Henry Landaus' was the honored guest when her parents entertained approximately 30 relatives.

Twenty five relatives and friends were entertained in the Clyde Shofield home in honor of Bonnie, a graduate. Those attending from a distance were Mrs. Vernon Kelly and Mrs. Raymond Jones both of Rossdille, Ill. Later in the evening dessert coffee was served.

Mr. and Mrs. William Wolf had a number of visitors in their home Wednesday evening in honor of their daughter Sharon. A lunch was enjoyed by the guests.

James Larson was the honored guest at a gathering of relatives and friends in his parents' home Mr. and Mrs. Bert Larson. Among the 25 visitors were Mrs. Agnes Weick of St. Louis, Mo. and Mrs. Jean Bentz of Oak Park, houseguests in the Larson home.

Mr. and Mrs. Rogert Lientz enterlained in honor of their daughter Jean. Relatives and friends spent a social evening with refreshments being served.

In the Lee Robinson home a party was held in honor of their son David. Their guests were Mr. and Mrs. Matthew Hoffmann and Miss Pat Hoffmann both of Park Forest, Miss Inez Robinson of Cape Girardeau, Mo., Mrs. Jack Marchband and Mrs. Charlotte Robinson both of Oak Lawn, Mrs. Joseph Greer of Joliet, and Mr. and Mrs. Peter Helder, Dr. and Mrs. Irving Rudman and daughter, Mr. and Mrs. Clarence Heisner and Mr. and Mrs. Vernon Fink.

-0-

Mr. and Mrs. Lloyd Heisner entertained 30 relatives and friends Friday evening in honor of their daughter Jean Ann who celebrated her 11th and golden birthday. A hayrack ride was enjoyed by all followed by a weiner roast and birthday cake. Jean receive many nice gifts.


Excavating
Septic Systems
Back-Hoe
Service
Ervin D. Friant
Mokena 4251


*Lincolnwood*

# Parents Give Parties For Graduates

MRS. JOSEPH WEJCHERT
Tel. HU 5-6237

Mr. and Mrs. D. M. Owen entertained at family parties in their home Friday evening, June 3 and Wednesday evening, June 8 honoring their daughter Judy who graduated from the Schmuhl grade school and their son Danny a graduate of Lincoln-Way high school.

A family dinner party was held at Jardines, Tinley Park, in honor of Dolores, daughter of Mr. and Mrs. Drewes Kooyenga, who was an eighth grade graduate.

Mr. and Mrs. Peter Kooyenga entertained at graduation parties last week for their daughter Sandy and niece Cindy Morrison. For Sandy they had a late dinner party in their home following graduation. Decorations were carried out in the graduation theme and the table was centered with a decorated cake. Guests included; Mr. and Mrs. Kenneth Allen and Mrs. Jennie Kooyenga of Blue Island, Ronald Barnett of Joliet, Mr. and Mrs. Albert Luke, Mark Thomas of New Lenox, and Cindy Morrison.

Prior to graduation for Cindy at Lincoln-Way a dinner party was held in the Kooyenga home with Ronald and Pat Barnett as guests.

-0-

Mr. and Mrs. W. G. Ascott and Miss Elizabeth Ascott all of Aurora and Mr. and Mrs. Robert Ascott of Eoloa, Ill. were guests Friday evening at a dinner party in the home of Mr. and Mrs. Robert Taylor, honoring their daughter Barbara, an eighth grade graduate.

-0-

Kevin, year old son of Mr. and Mrs. Ronald Crisman, West Circle Drive, has returned home from Silver Cross hospital, where he was a patient for ten days.

-0-

Mr. and Mrs. Robert Elliott and daughter Diane have moved into their newly purchased home; the former Paul Korsgaard home on West Circle drive.

-0-

Mr. and Mrs. Clifford White and family had as their guests over the weekend, her father, Herbert Hinkle of Valparasio, Ind. and her grandmother Mrs. Julia Evans who remained to spend the week with them.

-0-

The annual, end of school picnic, held in June for the Schumhl school pupils has been postponed.

-0-

Danny Owens with Bob Breidert of Frankfort left by plane Thursday morning for Miami, Fla. where they will spend a three week's vacation.

-0-

4-H CLUB NEWS

Members of the Busy Hour club met Wednesday evening at the Schmuhl school. The girls discussed "play day" to be held Wednesday, June 15 at Valley View Park. Demonstrations were given by Barbara Taylor on "hidden stitch in sewing"; Janice Peterson, knitting and Kathy Malloy, drop cookies. Refreshments were served at the close of the meeting.


PUMPS
Service --- Repairs
All Makes and Types
Complete Systems
Auth. Aermotor Dealer
Specialists in Water
Treatment and Conditioning
Frankfort Hardware
E. D. LAUFFER FRANKFORT 2451



We Specialize In
Gas Fired Hot Water Heat
Here Are Some Of The Features

1. Healthiest
2. Cleanest
3. Safest
4. Longest Lasting
5. 15 Lower Fuel Bills
6. Warm Floors
7. Draftless Comfort
8. Whisper Quiet
9. 25 Year Warranty

Triad Hot Water Heating

"COMFORT IN HEATING BEGINS WITH A WARM FLOOR!"

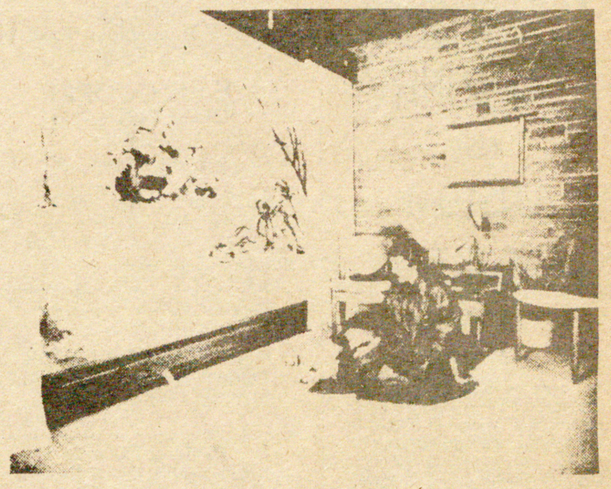

TRIAD'S Radiant SUN-PANEL BASEBOARD

25 Year Warranty

WE CAN GUARANTEE YOU

1 DRAFT FREE COMFORT
2 NO COLD AIR MOVEMENT OVER FLOOR
3 HEATED FLOORS 70° TO 75°
4 A HEATED BASEMENT
5 PERFECT MODULATING CONTROL
6 THE HEALTHIEST HEATING SYSTEM
7 IMPOSSIBLE TO INTRODUCE CARBON MONOXIDE (DEADLY GAS) TO DISTRIBUTION SYSTEM
8 NO EXPANSION NOISE
9 MATERIALS WITH AT LEAST SIX TIMES THE LIFE EXPECTANCY OF WARM AIR EQUIPMENT
10 A GUARANTEE THAT MEANS SOMETHING

Compare Our Price
Call Frankfort 5491
SKELLY OIL CO.
Skelgas Division
108 Kansas St. Frankfort, Ill.
Free Estimates


*Green Garden*

# Church Guild Plan Tour At Hinsdale

Tel. Frankfort 5187

The Woman's Guild of the St. John's United Church of Christ will charter a bus for a trip to the Pepperidge Farms and Health Museum at Hinsdale, Thursday, June 23. The group will dine at the Spinning Wheel restaurant. Reservations should be made with Mrs. Norman Yunker as soon as possible.

-0-

The daily vacation bible school of the Methodist church, which has been in session for the past two weeks, will close Friday. Those who were leaders in the various classes include; Mesdames; Alfred Krapf, superintendent; Clarence Johnson, juniors; Norman Krapf and Clyde Weber, primary; Richard Borms, kindergarten; Arnold Landeck, refreshments and Miss Janet Johnson, beginners.

-0-

William Wanner, who underwent major surgery this past week, at Silver Cross hospital, has returned home and is recuperating nicely.

-0-

Mr. and Mrs. Henry Smit and family visited with her father, Charles Heusner Sunday afternoon at Hinsdale and later were supper guests of Mr. and Mrs. Leon Knickrehm at Roselle.


Dr. Thomas J.
GUNHOUSE
VETERINARIAN
General Practice
Phone Frankfort 3721
214 Center Rd.
Frankfort